The Fresno Morning Republican.

VOL. V, NO. 214 — FRESNO, CAL., THURSDAY, JUNE 9, 1892 — PRICE—FIVE CENTS

THAT DARK HORSE

Becoming Visible on the Horizon.

THE FACTION LEADERS

Present Arrays of Winning Figures,

BUT THEY SEEM DOUBTFUL

The Committee on Credentials Plays Into the Hands of the Plumed Knight Quite Gracefully.

MINNEAPOLIS, June 8. — The seeker after accurate information as to the relative standing of the two prominent candidates tonight is compelled to discard as extravagant and misleading the figures issued from headquarters. But a careful analysis of the expressed preferences of all delegations shows that each candidate is from 25 to 50 votes short of the nomination.

It can safely be asserted that the past quarter of a century never witnessed a convention where there was such a rapid subsidence of enthusiasm as is noticeable here on the eve of the critical day which should decide the contest.

The delay in reaching a ballot has caused each faction to realized that the citadel of the oppositon is not to be carried by an assault after all, and they now await the result of the ballot.

Those who but twenty-four hours since were hilariously parading the streets are now walking dejectedly to and fro and wondering how matters are going to end.

The inspiring music of bands that buoyed the enthusiasm has almost departed from the contest. The diplomatic triumph of the Blaine element in securing control of the organization of the convention and committees which are to play such an important part in the labors is the sensation of the day.

No one, not even the leaders of the Harrison forces, appears to know exactly when the conspiracy burst or how it was carried into execution, but it has forced itself upon every man that there is a deep motive and that the plans of the Blaine leaders were cautiously laid.

The Blaine people state this evening that they have not yet decided whether the name of their candidate will be presented to the convention at all. It may be found advisable to vote for him without the formality of a nomination, but in case it is decided to place him formally in nomination ex-Governor Foraker of Ohio will certainly make the leading speech, and George A. Knight of California will be selected to second the nomination of Blaine.

Harrison will be placed in nomination by the venerable ex-Secretary of the Navy Richard W. Thompson of Indiana, and the nomination will be seconded by Hon. Chauncey M. Depew of New York.

Governor McKinley of Ohio continues to be the favorite among all the compromise candidates whose names are mentioned.

The Harrison people are not evincing any particular preference for McKinley as a dark horse.

The Blaine delegates are apparently very friendly to McKinley, with the possible exception of some of ex-Governor Foraker's friends in Ohio.

Among the western and northwestern delegates a friendly feeling is manifested towards Secretary Rusk. The feeling comes principally from the western Harrison delegates.

The leaders of the Blaine faction tonight are contemplating a movement which will be very bold, and if carried out will be a farewell greeting to the shortlived harmony and good feeling of the past twenty-four hours, whatever the effect may be in controlling the nominations.

They have agents selecting from the list of delegates and alternates those who are officers under the Harrison administration. They expect to complete a list and add thereto the names of administration office holders who are on the ground as helpers in the effort to renominate the President, and who are not delegates to the convention.

The list will be given out as an indication of the pernicious example being set by Harrison and of the efforts of the administration to perpetuate itself in power.

The Blaine managers also insist that ex-Senator Ingalls has been promised Russia's commission, recently vacated.

The committee on credentials is proceeding slowly and evidently intending not to make a report until the opportunity is afforded to judge of the importance which their recommendations may have in determining the result of the convention.

Of the contests disposed of by this committee Blaine delegates have been seated in every instance.

Possibly the committee on credentials may not be ready to report by tomorrow, and if this should be the case there is sure to be a row in the convention when the chairman submits a request for further delay.

The Harrison leaders are much irritated over Blaine's policy of delay and appear to be determined to force a ballot as soon as possible.

It was stated tonight that when the committee on credentials makes a partial report tomorrow, as it probably will, the Harrison men will move an adjournment for an hour or two with instructions to the committee to wind up its business and report at that time. This may afford an opportunity for the first direct test between the two factions.

NO FREE COINAGE PLANK

Likely to Be Nailed to the Republican Platform.

MINNEAPOLIS, June 8.—The platform committee's chief difficulties in confronting the convention in the matter of platform were solved this afternoon. A lively time preceded the solution of the silver problem, and was the rock upon which the committee nearly split.

When the platform committee assembled this afternoon no reconciliation had been effected in the subcommittee appointed by Chairman Foraker to consider the silver problem.

The first matter coming before the full committee was the subject of tariff, and the silver advocates doggedly set out to contest every inch of ground and embarass their opponents at every stage of consideration of the platform.

Their bold tactics proved successful for at 4.30, when the platform committee took a recess, the victory was won. Instead of a free coinage plank, separate and distinct, they so shaped the tariff paragraph in accordance with what was supposed to be the heart's desire of the so-called silver states. Free coinage was let go by the board and instead the silver men gleefully accepted the clause pledging the Republican party to a policy of protective tariff on lead.

The reports of the sub-committee on miscellaneous subjects was received. This committee dealt with the Nicaragua canal and reported a plank recognizing the Nicaragua canal as of transcendent importance to the United States. In view of its necessity in time of war and great utility in forwarding the interests of American commerce, and recommending all proper steps be taken to procure its building by American capitalists.

Recess was taken till 8 o'clock, and upon reassembling the silver men were apparently satisfied, and stuck to their previous declaration that, with lead taken care of, the silver states could be captured by the Republicans, but as soon as the committee was fairly under way discussing what should be the second plank of the platform, the silver men trotted out free silver as fresh as ever.

Another hot fight ensued and a second victory resulted for the silver men, though, as before, not what they aimed at. The New York and New England committeemen proved far too strong for them to get anything like a flatfooted declaration for unlimited coinage, or anything similarly radical.

The upshot was an agreement that the second plank should deal with the silver question.

The compromise as to language was that the declaration should be substantially as follows:

"That the American people by tradition and interest are in favor of the bimetallic coinage of gold and silver; that silver should be coined at a ratio to be fixed by legislation, and the forthcoming international conference is indorsed as probably furnishing a satisfactory solution of vexed financial questions."

NOT ALL FOR BLAINE.

The California Delegation Very Much Divided.

MINNEAPOLIS, June 8.—The state of California, always before a strong blaine state, was sorely disappointing to friends of the Plumed Knight today, when Harrison's managers started out by actually claiming a majority of the delegation, and for a time it seemed as though the claim might be well founded.

A reaction occurred this morning when National Committeemen De Young, also a member of the delegation, received a telegram advising him that his state committee had passed resolutions declaring it to be the overwhelming sentiment of the people of the state that Blaine should be selected as the standard bearer.

The result of the telegram was the issuing of a call for a meeting of the delegation this afternoon.

Great interest was manifested in and out of the committee, but not very substantial results were realized.

The telegram received by De Young as well as the text of the resolutions of the state central committee were spread before the delegation and the matter fully discussed.

A vote was finally taken and the California delegation definitely ascertained to stand 5 for Harrison, 11 for Blaine and 2 wavering and uncertain.

Both factions tonight are claiming those wavering and uncertain delegates, but the gentlemen themselves are very non-committal as to preference.

ALL FOR BLAINE.

At a meeting of alternates of the California delegation today the following resolution was unanimously adopted:

Resolved, That the alternates of the California delegation believe that the expressed wishes of the people of their respective sections are unanimously in favor of James G. Blaine as the nominee of the convent on, and regret that they have not the power to cast the votes of California for him.

E. C. VOORHEES, Chirman.
J. J. MATHEWS, Secretary.

FEROCIOUS FACTIONS

Meet in Parade and Have a Scrimmage.

MINNEAPOLIS, June 8.—The white wings of harmony which fluttered over the convention to-day were put to flight in a tumultuous scene of disorder at the West hotel tonight.

Late this afternoon it was announced by the younger men of the Blaine faction that advantage would be taken of the beautiful evening to make a monster Blaine demonstration of banners and other insignia of the Plumed Knight, headed by bands of the various cities.

The Harrison people heard of the programme, and although annoyed did not advise a counter demonstration, but the younger element was determined that the president's case should not be entirely lost from sight in the hilarious Blaine demonstration.

Both factions turned out and marched through the streets and finally both headed for the hotel.

There they met and marched around in circles to the tune of discordant yells and rival shouts for Blaine and Harrison.

At the head of the Blaine column was a banner carried by an Indiana man bearing the inscription: "If Blaine is nominated he will carry Indiana by 10,000."

Another Blaine man carried a similar banner bearing a still more irritating inscription: "If Harrison is nominated he will loose Indiana by 20,000."

The banners excited the ire of the fiery young Harrison men of Indiana, and a rush was made, and before the Blaine people had an opportunity to defend their colors the two banners were torn down and pulled to pieces.

Instantly the Blaine people retaliated the onslaught on the Harrison forces and banners bearing the portrait of the President and inscriptions certifying to his political grandeur were also pulled down and torn to pieces and trampled under foot.

This of course provoked bad feeling and for the time it seemed as though there would be a general fight. There was considerable scuffling and men jostled against the marble walls, and also two or three fistic encounters of short duration, but the riot, which for a time threatened, was happily averted.

For two hours the hot headed rivals of the factions thronged the hotel rotundas and made it impossible for guests to pass, but shortly after 10 o'clock they dispersed without personal damage to anybody, but after having created a great deal of serious discord in the ranks of the Republican party, particularly of the rival factions of the Hoosier state.

McKINLEY SEATED

As Chairman of the Convention.

RECEIVED WITH CHEERS

A Speech Full of Patriotism, Protection,

AND LOYALTY TO COUNTRY

Selection of a New National Committee—Numerous Resolutions and Memorials Introduced.

MINNEAPOLIS, June 8.—The convention was called to order at 11:45 a.m.

Nebraska presented the chairman of the convention with a gavel.

A wild scene ensued when E. C. Lockwood of Idaho, of the committee on permanent organization, presented the name of Governor McKinley of Ohio for permanent chairman.

Fessenden of Connecticut, Spooner of Wisconsin and Mabone of West Virginia were appointed a committee to escort McKinley to the chair.

A magnificent ovation greeted the governor when he stepped upon the platform.

He proceeded to deliver a brilliant speech, punctuated by enthusiastic applause. Among other things he said: "The Republican conventions mean something; they have always meant something; they declared their principles and policies and purposes, and when entrusted with power they execute and enforce them."

He was followed by Fred Douglas.

Various resolutions and petitions which had been sent to the clerk's desk were then referred to the committee on resolutions without reading.

McKinley then said the next thing in order in the nomination of candidates for President.

Senator Cullum rose and was greeted by loud applause on the supposition that the distinguished Illinoisan had risen to place some one in nomination. Cullom said, however, that he rose merely to question the regularity of proceeding to the nominating speeches before adopting the reports of the committee on credentials and resolutions.

A glance at the rules showed that nominations could not be made until the reports of the committee were received.

Chairman Forsker of the committee on resolutions asked and was granted further time.

The roll for the nomination of national committeemen was called.

It is as follows: Arkansas, Powell Clayton; California, M. H. de Young; Colorado, J. F. Saunders; Connecticut, Samuel Fessenden; Florida, John D. Long; Georgia, W. W. Brown; Idaho, George L. Shoup; Illinois, W. J. Campbill; Iowa, J. N. Clarkson; Kansas, Cyrus Leland; Kentucky, W. A. Bradley; Maine, J. H. Manly; Maryland, James S. Gary; Missouri, R. C. Kerens; Montana, A. C. Botkins; New Hampshire, P. C. Haldart; New York, S. S. Witherbee; North Dakota, H. C. Hansborough; Ohio, W. M. Hahn; Oregon, J. H. Simon; Rhode Island, J. M. Potter; South Carolina, E. M. Brayton; South Dakota, J. H. Kitredge; Tennessee, G. W. Hill; Vermont, M. R. Holburt; Washington, Nelson Bennett; West Virginia, M. D. Scott; Wisconsin, H. C. Payne; Wyoming, J. M. Cary; Arizona, William Gifford; District of Columbia, Perry H. Carson; New Mexico, T. B. Catron; Alabama, D. A. Work. Indiana, Louisiana, Minnesota, Mississippi, Nebraska, Nevada, North Carolina, Pennsylvania, Texas, Oklahoma and Utah asked for further time to make selections.

The report of the committee on rules, making the rule of the fifty-first congress the rules of the convention, was adopted.

A number of memorials and resolutions were presented and referred.

At 12:50 o'clock the convention adjourned until 11 o'clock tomorrow.

SMOOTH SCHEMERS.

The Latest Attempt to Push the Blaine Boom.

MINNEAPOLIS, June 8.—The presidential situation took a significant turn tonight.

An extended conference was held by the Blaine leaders and nearly all the chief politicans of the various state delegations were summoned into the presence of the committee.

There was discussed at great length the advisability of taking measures to bring out one or more dark horses in order to draw off the Harrison vote and affect the demoralization of his forces with the result of ultimately nominating Blaine or some dark horse.

Several Harrison delegates from Iowa were invited into the conference and the suggestion delicately conveyed to them that if the entire vote of the state of Iowa was cast solidly for Allison he would receive the vote of Delaware and possibly other scattering votes.

The Iowa delegation, however, did not receive the suggestion with enthusiasm.

Certain McKinley men in the Ohio delegation were also summoned and the intimation conveyed to them that perhaps Blaine might look favorably upon the candidacy of McKinley if the Ohio Harrison delegates would give him (McKinley) their loyal support on the opening ballot. This time the suggestion was received with willingness, but no arrangement was perfected.

The Harrison delegates of several other states were also interrogated as to the disposition to furnish a dark horse, but the conference finally reached a close without definite agreement.

At its conclusion a noticeable McKinley boom in some mysterious way received an impetus and the governor's eligibility was freely discussed in all quarters, and a report was in circulation tonight that New Hampshire, Vermont and Connecticut were in a combine to support McKinley.

Senator Cullom also came in for a share as the third candidate.

Indiana Unwavering.

MINNEAPOLIS, June 8.—At midnight the report at Indiana headquarters was: "We have held our own lines unbroken notwithstanding the terrific assaults made upon them today. Our returns show 521 votes for Harrison. This does not include the contested seats. The result of the day's work leaves us without the loss of a single man and confirms the accuracy of the work already done. We are ready at any moment to meet our opponents in a nominating ballot, but they, fearing results, are making a desperate attempt to postpone it."

A Flat Denial.

NEW YORK, June 8.—The World tomorrow will publish the following letter:

"Boston, June 8th.

"To the Editor of the World.

"Will you please state in your columns that it is utterly false that I, or anyone for me, ever paid, or offered to pay, Mary Nevins Blaine, or anyone for her, one cent or any other sum, for any letters she holds. I have never heard of the subject directly or indirectly except in the newspapers. Respectfully

"JAMES G. BLAINE."

WILL BE BUILT.

The New Line From Mojave to San Francisco.

SAN FRANCISCO, June 8.—About the time that President Manvel of the Atchison road returned from Europe, J. R. Wilbur of this city started east. He returned yesterday. A suggestion was made at the time that Wilbur's trip was for the purpose of getting the Atchison people to help him build his projected road between Antioch and Mojave.

This line, the San Francisco & San Joaquin valley, was projected over four years ago and expert engineers say it could be built within nine months.

When asked today concerning the result of his trip Wilder said: "I feel satisfied. I was in Chicago a week and I gained all that I went for. I do not know anything regarding the Atchison, but I can say there will be no lack of money to build our road when other things are ready."

"It has been said that the road from Rogers or Mojave to San Francisco can be completed within a year from September next. Do you now believe so?"

"I certainly do. I feel thoroughly confident that within a very short time San Francisco will be benefited by a competing railroad."

Republicans Win.

PORTLAND, Or., June 8.—Complete returns from 31 counties out of 31 in the state give the following plurality: First Congressional district, Hermann, Republican, 3460; Second district, Ellis, Republican, 2857; supreme judge, Moore, Republican, 1589; Attorney general, Rep., 228. These pluralities cannot be materially altered except that of attorney general.

Republicans control both branches of the legislature and will have at least eighteen majority on joint ballot.

The People's party elect one representative to the legislature certain, and may have three.

Baseball.

San Francisco—San Francisco 1, Oakland 0.

San Jose—Los Angeles 4, San Jose 2.

A MARRYING MAN.

James Newhall Confesses That He Committed Bigamy.

A laboring man who gave his name as James Newhall was before Justice of the Peace Prince yesterday on a charge of vagrancy. He told a wild, weird story.

He said he was married to the late Mrs. Hopkins-Searles many years ago at Sacramento, but that they disagreed and separated, she giving him $2,000,000 which he invested in the narrow gauge railroad running from San Francisco to San Jose. The parties were never divorced and after Mrs. Hopkins married Searles, Newhall says that he married a daughter of Charles Crocker, the railroad magnate.

"Don't you know that if you did that, you committed bigamy," asked the judge, "because you say that at the time of your second marriage you had not been divorced from Mrs. Hopkins?"

"Well; I didn't care for that," replied the prisoner, "because she committed bigamy too, and she couldn't have any hold on me."

Although Newhall showed that he was crazy on this subject, he was perfectly rational on every other topic. The judge looked at the palms of Newhall's hands, and finding that they were roughened with toil and covered with corns, was convinced that Newhall was a hard working man and discharged him.

TO SELL CHURCH PROPERTY

The Selma Union Church of Christ Files a Petition.

The trustees of the Union church of Christ, of Selma, filed a petition in the superior court yesterday, asking that they be permitted to sell lots 13, 14, 15 and 16, block D, Whitson's addition to Selma.

The petitioners allege that there is an unfinished building on one of the lots, and that it is going to ruin on account of neglect, which arises from lack of funds to complete it.

There is a mortgage on the property for $400, and the petitioners say they can sell it for $600. They therefore ask for an order of the court for the sale of the same, intending to invest the surplus in other lots on which to erect a church building.

Judge Holmes has set June 18th as the date for hearing the petition.

Madera Irrigation District.

Attorney C. C. Wright finished his argument in the Madera irrigation district case yesterday. He asked and was granted leave to introduce further evidence. The defendant excepted. Several witnesses were then put on the stand, after which the case was submitted, with leave to the defendant to introduce further testimony if desired.

Highest of all in Leavening Power.—Latest U. S. Gov't Report.

Royal Baking Powder

ABSOLUTELY PURE

Lost in Admiration!

Everyone coming to our store and inspecting our elegant line of Russet and Canvas Shoes is surprised at the elegance and style shown in Summer Shoes. Lower prices than quoted at any other first-class store.

THE PLYMOUTH ROCK
BOOT AND SHOE CO.
1917 Mariposa St., Fresno

DRINK

"PERFECTION"

WHISKY.

Absolutely Pure.

R. Ruben & Son.

SOLE AGENTS, FRESNO.

For sale by Druggists and general Merchandise Stores and Saloons.

Barker -:- Hotel

TOLL HOUSE, CAL.

Meals and lodging. Feed yard and blacksmith shop in connection with the hotel. Best of accommodations at reasonable rates.

AT COST! -:- AT COST!

J. R. JONES

THE JEWELER, 1009 I Street

is POSITIVELY selling out his entire stock

AT COST

Secure these Bargains while you can.

Are You Awake

Do You Want a GOOD THING | Can You Decognize a Good Thing When You See It? | Will You Take advantage of It?

OF COURSE YOU WILL!

That is the Reason Our Great Sales have always been a Success. | And This Week we will have the Greatest of Them All.

IN SHOES

$4 Gives you a choice of Seven lines Gents' Congress and Bals, French Calf, hand sewed, sold regularly at $7, $8, $9.

$2.25 Carries away a Genuine calf shoe in black or russet which Bedford Bros. valued at $5.

$2.50 Is a small sum for a Kangaroo worth $5, but they must go at that price.

LADIES, HAVE YOU

$3 To invest in a Genuine French Kid hand turn which we have been selling at $5

OR

$2 For a Fine Dongola worth $4 ?

$4

Gets you Shoes WE could not duplicate for the money, and for this price you have a choice of Ten different lines, none of which ever retailed for less than $6.

IN TIES AND SLIPPERS

$2.50 Will give you a genuine hand sewed worth $4

$3 Takes away the pick of the flock, for there is nothing finer made and they are worth double the money.

Remember this Great Sale Commences

Monday, June 6th

AND CONTINUES ALL THE WEEK.

These lines are the remains of the Bedford Stock and we have marked them at a figure which cannot fail to command attention.

AT

W-I-E-N-E-R-'S

I-Street Stores

See Expositor for Special Millinery Sale.

Universal Providers. Universal Providers.

FOR THE COMING WEEK

Our Bargain Counters Will Present an

ATTRACTIVE APPEARANCE

We have determined to reduce our Elegant and Finely Assorted Stock of

Spring and Summer GOODS.

Genuine Bargains In All Departments!

Dry Goods Dep't.

At 15c.

THE BALANCE OF OUR SPRING'S stock of "Mousseline de India," "English Dimities," "Maco Cloths," Mousseline de Soie, never before sold at less than 25c, for this sale at 15 cents per yard.

At 6¼c.

FIFTY PIECES FANCY FIGURED Crepes and Venetian Muslins, worth from 10 to 12½ cents per yard, price now 6¼ cents per yard.

At 12½c.

750 YARDS PERSIAN MULLS AND Domestic Wool Challies, usual price 25 cents per yard, for this sale at 12½ cents per yard.

Fancy Goods Dep't.

At 3 for 50c.

50 DOZEN LADIES' GAUZE MERINO vests, well worth 35 cents, for this sale at 3 for 50 cents.

At 15c.

150 DOZEN CHILDREN'S HOSE, fast black, seamless, Hermsdorf dye, sold everywhere for 25c, our price 15c per pair.

Clothing Department

At $10.

100 MEN'S FINE SUITS, IN SACKS and cutaways, at $10 per suit, well worth $15.

At $3.

150 BOYS' FINE DRESSY SUITS, usual price $5, for this sale $3 per suit.

OUR MILLINERY DEP'T

Is now offering the balance of this season's stock of FINE TRIMMED HATS AND BONNETS at greatly reduced prices.

KUTNER-GOLDSTEIN CO.

The Universal Providers.

The Log Cabin Bakery

CORNER FRESNO AND SILVIA STREETS.

Bread, Pies, Cakes | Home Made | Rolls, Buns, Doughnuts

We make a specialty of Genuine Graham and Whole Wheat Bread, Boston Baked Beans and Brown Bread delivered every Sunday morning. We guarantee our Bread to keep moist at least two days with proper care. BOLSON & DOWNS, Props

Union Ice Co

— Wholesale and Retail Dealers in —

NATURAL ICE

Ice delivered to families in any part of the city at One Cent per Pound.

A. H. COMFORT, Agent.

Telephone 24 | Depot and Office, Kern St.
P. O. Box 1351 | Railroad Reservation.

A. ESTABROOKS. B. S. JOHNSON.

Mechanics' Planing Mill

JOHNSON & EASTABROOKS, Proprietors

Mouldings, Brackets, Doors, Sash, Blinds, Screens, Frames.

ALL KINDS OF MILLWORK DONE.

BARLEY ROLLED.

Telephone 127. Cor. Front and Mono

SPECIAL SALE

— OF —

TRIMMED AND UNTRIMMED

HATS

AT 1919 MARIPOSA ST.

GAS

At $2.50 Per Thousand Feet

IS CHEAPER FOR LIGHT THAN THE SO-called 16-candle power Incandescent Lamps. One 5-foot gas burner gives as much light as two 16 candle incandescent lamps.

Gas for cooking is cheaper and safer than gasoline and removes all danger from fire and reduces your insurance. We positively guarantee that our stove burners will use only 2½ cents worth of gas per hour. We furnish consumers with gas stoves at actual cost. We make no profit on stoves. Where a stove is wanted in rooms the consumer will pay for pipe work and connections, which will not exceed $2.50. In dwellings the consumer will be charged for labor and pipe from curb to meter.

Call at our office for testimonials as to the economy of gas for cooking and all particulars relating to pipe and stoves and prices.

Fresno Gas and Electric Light Company

1047 J STREET,

Near Grand Central Hotel

FRESNO

Dye and Cleaning Works

2040 FRESNO STREET.

First-Class Work Guaranteed. Also Dealer in Second Hand Clothing.

$1.50

PERCALE :: SHIRTS

50c

ALL SIZES, AT

HERMANN'S

1922 Mariposa St.

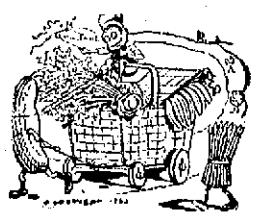

They're Fresh!

If you think there is any scarcity of fruits and vegetables, there isn't any foundation for the notion. If you had your own garden and your own orchard, you couldn't be much better off. You could get no riper fruits and no finer and fresher vegetables than we are now placing at your disposal. Our stock is replenished every day with the choicest products of the ranch.

FINE GROCERIES a Specialty.

Fresno Cash Store 1131 AND 1133 J Street

The Daily Republican

Fresno, Fresno County, California.

PUBLISHED BY

THE FRESNO REPUBLICAN PUBLISHING COMPANY

The Great Newspaper of the San Joaquin Valley.

Largest Circulation. The Most News.

TERMS OF SUBSCRIPTION:

Daily Republican, one year, by mail	$6 00
Daily Republican, six months, by mail	3 00
Daily Republican, three months, by mail	1 50
Daily Republican, per month by carrier	60
Weekly Republican, one year, by mail	$2 50
Weekly Republican, six months, by mail	1 25

SOUTHERN PACIFIC COMPANY

Trains leave Fresno

6.50 p.m.—Sunset Route Express, for Los Angeles, New Orleans and east.

3.55 a.m.—Express for San Francisco, Sacramento and north.

12.10 p.m.—Express for San Francisco, Sacramento, Portland, Ogden and east.

1.20 a.m.—Los Angeles Express for Los Angeles San Bernardino and Riverside.

RICH GRAY, Gen. Traffic Manager.
T. H. GOODMAN, Gen. Pass. Agent.

FRESNO & POSO.

(Via Porterville.)

Train leaves Fresno daily at 5.20 p.m. and 7 a.m on Wednesdays.

Leaves Poso at 8.40 a.m. Thursdays.

Leaves Porterville at 6 30 a.m. daily, and at 11 or 11.20 p.m. Thursdays.

SAN JOAQUIN VALLEY R.R.

TWO TRAINS EACH DAY.

Train leaves Fresno daily, except Sunday, at 10.30 a.m., and daily at 4 35 p.m.

Train leaves Pollasky daily, except Sunday, at 2 p.m., and daily at 7 a.m.

SUNDAY EXCURSIONS TO POLLASKY.

Train leaves Fresno at 9 a.m., returning leaves Pollasky at 5 p.m. W. F. CHANDLER, General Passenger Agent.

EVENTS.

TODAY.

10 a. m.—Republican County Convention.
4 p. m. City Council.

TONIGHT.

7.30 p.m.—Revival meetings at K-street Methodist church.
7.30 p. m.—The Converted Jew at the Baptist church.

TO COME.

June 10—City Schools close.
June 11—Women's World's Fair Commission, Hughes Hotel.
June 11—"The Gossoon" at the Barton.
June 15—Raisin Growers Mass Meeting, 2 p.m.

THE CONVENTION TODAY.

There is every prospect that the Republican county convention, which assembles in this city today, will nominate a ticket which will commend itself strongly to the voters of the county because of the excellent character of the men who will compose it. A number of the most trusted and popular citizens of the county are aspiring to places upon the ticket, and it is likely that the convention will make no mistakes in its selections. With a ticket made up from the best men before the convention, there will be a very reasonable probability of electing a number of the county and township officers, notwithstanding a supposed Democratic majority. Hundreds of Democratic voters are thoroughly dissatisfied with the high-handed methods adopted by the political managers of the party to continue their favorites in power and secure to them the fruits of the infamous county government bill, and they are ready and anxious to rebuke the conscienceless schemers at the forthcoming election. If the convention today makes no mistakes in the nomination of a ticket, the nominees can, aside from the united support of their party, count with certainty upon the votes of many of the best Democratic citizens of the county. All that the latter ask is that good men be nominated. That object should be the ruling motive of the convention, and if it is, it will by its labors today have *laid the foundation* for a successful campaign.

It may be written of the "Stuffed Prophet" that he was a kind husband, a capable father and successful angler, but not that he was President for a second term.

The Los Angeles Express says that Senator David B. Hill may not "know all" about the silver question, but judging from the agility and celerity displayed in rushing from the senate chamber when that question was up, he must be a great authority on quicksilver.

The Democratic journals which suggest that it would be high treason for Blaine to accept the nomination because he had announced his intention not to be a candidate, appear to have forgotten Mr. Cleveland's remarks in regard to a second term. Mr. Cleveland has pronounced positively against the policy of a second term, for which he is a second time an avowed aspirant.

The coming campaign has already brought a new word to the front, says the San Jose Mercury, and the Democratic opponents of Cleveland now call that citizen a "Willipus Wallapus." The word is said to have been invented about ten years ago by a man who owned a watermelon farm in Tennessee, and who, to keep the negroes in the neighborhood from visiting his patch at night, spread abroad a story that a mysterious monster haunted the place. This monster was called a Willipus Wallapus, and the name is now applied to Cleveland because his friends are trying to inculcate a superstitious belief that he rules the Democratic patch in order to frighten other candidates away.

The man with a patch of alfalfa and a bunch of cattle is about as far removed from "carking care" as pilgrims through this vale of tears ever get.—Tulare Register.

The editor of the Register evidently never had the job of milking a dozen cows in fly time, and never performed the still more difficult service of teaching the infant calf to seek its nourishment from the depths of a tin bucket. There is no prettier picture than a herd of sleek Jerseys or Holsteins standing knee deep in a field of fragrant alfalfa, but the man whose duty it is to irrigate the alfalfa and look after the welfare of that handsome herd has no perennial picnic except as it is awarded to him by the poetic editor.

Is Fresno going to celebrate the national holiday, or has the financial strain of entertaining state conventions, etc., been so great that there is nothing left wherewith to boom the cause of unpartisan patriotism? We ought to celebrate. No city of the size of Fresno should let the Fourth of July pass without appropriate observance. It does not require a very large outlay of money, and a large part of that will be expended at home. People universally desire to attend a celebration and the people of Fresno county are not lacking in the spirit of patriotism which prompts that desire. They naturally look to the principal city of the county to furnish the program of entertainment and there is a feeling of disappointment when it fails to do so. If we are to have a celebration somebody must take the lead in preparing for it. Where are the unselfish patriots who will perform that duty?

IT BENEFITS CONSUMERS.

The advance sheet of the Weekly Financial Review, issued by Henry Clews & Co. of New York, contains the following in reference to the general condition of business in the United States:

"The increase of railroad earnings shows that the volume of products moved exceeds all precedent. Merchanting, though conducted with conservatism and perhaps generally on moderate profits, is yet active. In certain trades there is an abundant over-supply of products, notably so in the iron trade, woolen manufacturers and cotton goods. In the two former, the trouble is perhaps principally due to the tariff having drawn out increased investments in mills; but to the public at large there is an indirect benefit in cheap goods, and to merchants the advantage of increased sales, whilst the manufacturers—the parties responsible for the over-doing—must submit to the inevitable process of weeding out those least fitted to survive the ordeal of competition. In all this, however, the suffering is confined to one restricted class, while all others are indirectly benefited. The cheapness of iron is creating an unequalled consumption of that staple, and the railroads are benefiting through being able to make liberal improvements at much below the usual rate of cost."

How does this compare with the free trade howl that the robber manufacturers are the only people who are benefited by the tariff? It should be borne in mind that the statements of the Financial Review are considered entirely reliable, and free from the slightest partisan bias. This statement of actual existing conditions resulting from the new tariff ought to set at rest the lie that manufacturers alone are receiving the benefit of the McKinley law and that the people are compelled to pay higher prices on account of it.

IMPORTANT QUESTIONS.

The voters of this state will be called upon to decide several important questions at the November election aside from the determining of who shall hold the offices for ensuing terms. There are several constitutional amendments and acts which can only be vitalized by the popular suffrage, the following brief synopsis of which was made by the Tulare Register:

The first that will appear on the ballots is known as assembly constitutional amendment No. 5. This is amendatory of section 34 of article 4 of the constitution and provides that no appropriation bill, save the general appropriation and deficiency bills, the latter being for support of government and state institutions, shall contain more than one item, definitely expressed. In the deficiency bill the governor may object to any item.

The next is assembly constitutional amendment No. 7, providing that a two-thirds vote of qualified electors of a county, city, town or township may incur a debt to run for forty years.

Senate constitutional amendment No. 10 provides for extending the session of the legislature to 100 days, and no bill shall be introduced after 60 days without two-thirds of the member's consent.

Senate constitutional amendment No. 11 provides for giving the lieutenant governor something to do, making it his duty to visit the state institutions when the legislature is not in session and to make reports to that body and to the governor.

Senate constitutional amendment No. 14 provides for cities of more than 3500 population framing and adopting charters.

The next is an act submitted to vote of the people to fund the debt of the state, and if ratified takes effect sixty days after next election. By this act the governor, controller and treasurer are authorized to issue bonds not to exceed $2,558,500 bearing 4 per cent interest, payable in twenty years. These bonds take the place of present debt, or of bonds issued under act of 1870. To pay these bonds, principal and interest, 7 per cent is to be raised for the first five years, 12 per cent for the next ten years and thereafter 15 per cent.

The act requiring an educational qualification for voters is also to be ratified or rejected. This provides that a voter must be able to write his own name and read any section of the constitution printed in the English language.

Electors will be called upon to express themselves upon the matter of electing United States senator by popular vote.

The business situation in the east is described by the Inter-Ocean as having taken a decided change for the worse in the past two weeks owing to the disastrous storms over so large an area of the Mississippi valley. The elements are said to have cast a dark shadow over the once brilliant prospects of the year, and there is now not only more or less alarm felt throughout the agricultural regions, but considerable apprehension in financial circles over the damage inflicted upon railway and other property. From these reports it is certain that the damage done in this state by the late frosts was but a trifle to what the east has suffered, and this year like its predecessors affords another proof of the superiority of our climate.

The Examiner remarks that the knife this year will be worn in the Republican boot. It will be an insignificant weapon, though, compared to the dreadful tomahawk which Tammany will carry at its belt.

The Celebrated French Cure, Warranted to cure "APHRODITINE" or money refunded.

Is Sold on a Positive Guarantee to cure any form of nervous disease or any disorder of the generative organs of either sex, whether arising from the excessive use of Stimulants, Tobacco or Opium, or through youthful indiscretion, over indulgence, &c., such as Loss of Brain Power, Wakefulness, Bearing down Pains in the back, Seminal Weakness, Hysteria, Nervous Prostration, Nocturnal Emissions, Leucorrhœa, Dizziness, Weak Memory, Loss of Power and Impotency, which if neglected often lead to premature old age and insanity. Price $1.00 a box, 6 boxes for $5.00. Sent by mail on receipt of price.

A WRITTEN GUARANTEE is given for every $5.00 order received, to refund the money if a Permanent cure is not effected. We have thousands of testimonials from old and young, of both sexes, who have been permanently cured by the use of Aphroditine. Circular free. Address THE APHRO MEDICINE CO. PACIFIC BRANCH, 33 Sansome Street, San Francisco, Cal.

FOR SALE BY BUKER & COLSON, DRUGGISTS, 1908 Mariposa Street. Fresno Loan and Savings Building

JAPANESE PILE CURE

A new and Complete Treatment, consisting of Suppositories, Ointment in Capsules, also in Box and Pills; a Positive Cure for External, Internal, Blind or Bleeding, Itching, Chronic, Recent or Hereditary Piles. This Remedy has never been known to fail. $1 per box, 6 for $5. Sent by mail. Why suffer from this terrible disease when a written guarantee is positively given with 6 boxes to refund the money if not cured. Send stamp for free Sample. Guarantees issued by WEBSTER BROS., Sole Agents, corner K and Mariposa sts., Fresno, Cal.

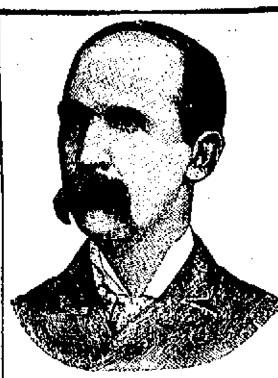

DRUGS.

We guarantee the largest stock
We guarantee the Purest Drugs
We guarantee Lowest Prices

At 1908 Mariposa St.

BUKER & COLSON

Fresno Loan and Savings Bank Building.

WILLIAMS & SON'S

Prescriptions Refilled

AMUSEMENTS.

BARTON OPERA HOUSE—C. M. PYKE, Manager

Saturday, June 11

THE REPRESENTATIVE IRISH COMEDIAN

CARROLL JOHNSON

IN HIS GREAT SCENIC SUCCESS

THE GOSSOON

The Merriest Irish Comedy on the Stage.

Sweet Songs! Pretty Girls!

Soul Stirring Situations

Prices 25c, 50c, 75c and $1.

Kenyon & St. George

Respectfully desire to inform the public that they have just opened at their

Store on Pine Ridge

A NEW AND COMPLETE STOCK OF MERCHANDISE, including all Campers' and Miners' Outfits and Supplies at the lowest living prices, where one and all can be assured of receiving fair treatment and a square deal.

Shakes, Posts, Ties constantly on hand.

The Hotel is run as usual by S. W. KENYON, where good meals are served at all times.

Hay, Grain and Stabling.

Pine Ridge, Cal, May 25, 1892.

Fresh Butter Cups,
Boston Chips
Fine Chocolates
And Caramels

— Manufactured Every Day at —

Fresno Candy Parlors

NORTON & SCHUTTLER

1143 J STREET.

CARRIAGE TRIMMING — AT — C. A. SCHWEIZER'S

950 I Street, Opposite the Hughes

STEPHENS & BEAN UNDERTAKERS

Next door to Kutner-Goldstein Co.

I Street - - Telephone 35

E. R. Higgins

THE PHOTOGRAPHER

At 1741 Mariposa street, will furnish Cabinet Photographs at Reduced Rates.

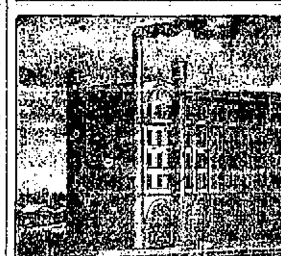

TRY IT! USE IT!

Stocktonia Flour!

FARMERS UNION AND MILLING CO Stockton, Cal.

Hammond & Bates, Agts

1034 J Street, Fresno.

JOS. SPINNEY

Brick Maker and Brick Contractor.

Plans and Specifications for all class of brick work figured on. Best of work guaranteed.

Houses to Rent.

House corner Stanislaus and I streets.
House corner Tulare and Silvia streets.

Office, Residence and Brick Yards,

COR. A AND TULARE STS., FRESNO, CAL

JOE POHEIM, The Tailor;

Fine Tailoring at Moderate Prices

TO ORDER		TO ORDER	
Stylish Pants	$5	Fine Business Suits	$18
Dressy Pants	6	Very Stylish Suits	25
Elegant Cassimere Pants	7	Elegant Walking Suits	30
Full Dress Pants	8	English Worsted Suits	35
The Very Latest Pants	9	Fine Pique Suits	40
Full Dress French Cassimere Pants	10	Full Dress Suits	50

PERFECT FIT GUARANTEED OR NO SALE. Rules for Self-Measurement and Samples of Cloth sent free to any address.

1828 Mariposa Street, Fresno

BRANCH OF SAN FRANCISCO

HALL & ASHLEY
Undertakers - Embalmers
1027 J Street. Telephone 123

AGENTS WANTED.

$4 TO $10 PER DAY: EXCLUSIVE TERRITORY; ladies or gentlemen. Send 50 cents for samples and circulars. C. P. PARKER, Benicia, Cal. my27tf

FRESNO Coal and Wood Yard

Thomas Tomkinson and James Armstrong, Props

2048 Tulare St., Corner of L.

Free delivery to any part of the city. Telephone No. 94.

Fashionable Tailoring PARLORS

J. E. DEALY

(LATE WITH L.F. WINCHELL)

CUTTER.

Rooms 26 and 28, Fiske Block

Packard Bros. DRAYMEN.

All Orders Promptly Attended to

RESORTS.

THE ACME

WILLIAM DEGEN, Prop.

Corner Mariposa and I Sts, Fresno.

Choice Liquors!

Fine Lunches.

FURNISHED ROOMS

OPEN ALL NIGHT.

For Health and Pleasure Go to THE VILLA

RED JONES - - - - - Proprietor.

This popular family resort is on Ventura avenue, near the Fair Grounds.

MEALS AND REFRESHMENTS at all hours of the day or night. Private rooms for families. The best in the market will be found here. Large box stalls for horses. Telephone 83. Drop in and give me a call.

JOHN WIELAND Fredericksburg AND CHICAGO BREWING COMPANIES

JOSEPH HUBER - - Manager

FRESNO DEPOT.

OFFICE, 1722 & 1724 KERN STREET

Telephone No. 63. P.O. Box 1476.

All orders for BEER, ALE and PORTER delivered free of charge to any part of the city. Families promptly supplied with Ice Cold Bottled Beer

Steam Beer! — AT THE — GILT EDGE,

1023 and 1025 I St.

GEO. SCHOLING, Prop

NOTICE.

I HAVE APPOINTED J. M. STATHAM MY agent for Belmont Hall during my absence. Parties wishing to rent the hall for political meetings, speaking, Sunday school, church or lodge purposes, will please see him for terms.

SOCIAL DANCE

Every Saturday Evening. Gentlemen 50 cents; Ladies free.

T. E. JONES

THE TRAVELERS' HOME

THE WELL KNOWN PLACE OF FISH CAMP on the Yosemite road is open again for travel. Camping grounds unsurpassed. People visiting the mountains or Yosemite will do well to write for instructions to

ALBERT PHILP,

Address to WAWONA, MARIPOSA COUNTY

HAY AND FEED — AT — L. C. RICE'S

Wood and Coal Yard

Corner and Merced sts. Telephone 65.

All Kinds of Wood and Coal

HAY, BRAN AND BARLEY,

Delivered in any part of the city.

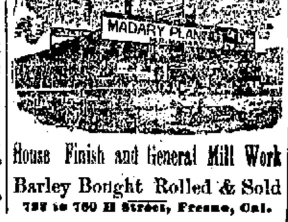

House Finish and General Mill Work

Barley Bought Rolled & Sold

758 to 760 H Street, Fresno, Cal.

HOTEL HUGHES

FRESNO, CALIFORNIA

F. J. Crank, Proprietor & Manager

The Only First Class Hotel IN FRESNO.

Elevator, Electric Bells, Artesian Water.

Electric Lights and Running Water in all Rooms

Commercial Men's Headquarters.

Fine Sample Rooms to Display Goods. Free Bus

HOTEL HUGHES STEAM LAUNDRY

Every modern convenience for doing first-class work on the shortest notice. Work called for and delivered.

TELEPHONE 130.

HOTEL BEN LOMOND,

Ben Lomond, Santa Cruz Co., Cal.

W. M. WARD, Prop.,

Late Manager Grand Central Hotel, Fresno.

First-Class in Every Respect.

Located in the Santa Cruz mountains, on the Boulder Creek Railroad and on the banks of the San Lorenzo River, 80 miles from San Francisco, 9 miles from Santa Cruz and but 3 miles from the world-famed Big Trees.

Good fishing and hunting in the immediate vicinity. Swimming baths connected with the house. Postoffice, Telegraph, Express and Telephone offices.

Wood, Coal, Coke, Charcoal

Redden & Collins

Wholesale and Retail Dealers in

WOOD

COAL, COKE AND CHARCOAL.

A square deal six days in the week. Give us a call. Telephone 49.

Yard opp. Passenger Depot.

Wood-Coal-Coke-Charcoal

THOMAS YOST & SON

—HEADQUARTERS FOR—

School Books and Supplies

Leading Jewelers and Stationers

1496 and 1498 Mariposa St.

Armory Stables

J St., bet. Kern and Inyo. Telephone 106

Good Rigs! Fresh Horses! Fine Turnouts!

Best of accommodations for BOARDING. Cool and comfortable quarters.

SHOEING SHOP

In connection with the Stables, under the personal supervision of a first-class shoer.

McNAUGHTON & BOLLONG

Fresno & Merced County Lands

TO RENT

And for Sale!

75,000 ACRES OF WHEAT AND SUGAR beet land in the above counties to rent for a term of years; also 10,000 acres of fine raisin, fruit, alfalfa and sugar beet land, with water for irrigation, for sale in tracts of 20 acres to large tracts, suitable for colony purposes. For particulars apply to

E. B. PERRIN,

402 Kearny St., San Francisco.

FRATERNAL SOCIETIES.

Masonic Meetings.

MASONIC TEMPLE, COR. TULARE AND I STREETS.

FRESNO LODGE, NO. 247, F. AND A. M.—Stated meeting on Fridays on or before the full of the moon. J. R. RILEY, W. M. C. C. ELLIOTT, Secretary.

TRIGO CHAPTER, NO. 69, R. A. M.—MEETS every first and third Tuesday at 7:30 P. M. By order of R. F. SELLECK, High Priest. JOHN E. WILLIAMS, Secretary.

FRESNO COMMANDERY, NO. 29, K. T.—Meets first and third Wednesday evenings at 7:30. F. M. MILLER, Eminent Commander. A. V. LISENBY, Recorder.

O. E. S., RAISINA CHAPTER, NO. 55.—Meets second and fourth Tuesday evenings at 7:30. MRS. MAMIE BEDFORD, Worthy Matron. MISS MAGGIE EAMES, Secretary.

FRESNO LODGE, NO. 469, INDEPENDENT order of Good Templars, meets every Friday evening at DeWitt Block I street, between Mariposa and Fresno streets. Visitors fraternally invited. GEO. COLQUILLIN, C. T. ROSE JARVIS, Secretary.

FRESNO ENCAMPMENT NO. 73, I. O. O. F.,—Meets every second and fourth Tuesday of each month at Masonic Temple. J. G. DRESSEL, C. P. FRANK H. WILSON, Scribe. feb23tf

FRESNO REBEKAH DEGREE LODGE, NO. 156, I. O. O. F., meets the first and third Tuesday evenings of each month at 7.30 o'clock in hall on second floor of Masonic Temple. All visiting Rebekahs cordially invited. MRS. ANNIE F. BABCOCK, N. G. MRS. CARRIE LOCKHEAD, Sec.

FRESNO LODGE, NO. 186, I. O. O. F., MEETS Monday evenings at 8:00 in the Masonic Hall opposite Hughes Hotel. All Odd Fellows are cordially invited to attend. J. N. RASMUSSEN, N. G. J.W. Hudson, Secretary.

ATLANTA POST, G. A. R., MEETS THE first and third Thursday of each month at Edgerly hall, cor. J and Tulare sts. All members in good standing are invited. M. B. KELLOGG, P. C.

WOMAN'S RELIEF CORPS—REGULAR meetings of Atlanta Corps, No. 44, W. R. C., at Edgerly hall, cor. J and Tulare sts., on the first and third Thursday afternoons of each month. MRS. MAGGIE SHAFER, President. MRS. INEZ MERWIN, Secretary.

FRESNO LODGE, NO. 138, K OF P.—REGULAR meeting on Friday night of each week, Castle Hall, Masonic Temple. P. MADSEN, C. C. G. F. ALEXANDER, K. R. S.

YOSEMITE LODGE, NO. 171, A. O. U. W., meets every Tuesday evening at Edgerly Hall, corner J and Tulare streets. A cordial invitation is extended to all members of the order. H. BILBY, Master Workman. J. M. COLLINS, Recorder. my22tf

CENTRAL CALIFORNIA LODGE, NO. 843, I. O. O. F., meets every Thursday evening at 8:00 o'clock, in the Masonic Hall. A cordial invitation extended to all sojourning brothers. HENRY TURNER, N. G. M. A. MORGAN, Rec. Secretary.

PROFESSIONAL CARDS.

DR. GOLDEN, M. D. University of Michigan. Member and Licentiate College Physicians and Surgeons, Ontario. Fowler, Cal. At Oleander on Tuesdays and Fridays, from 2 to 5 p.m. my22tf

DR. A. W. BURDICK, 932 N STREET, NEAR MONO. Hours: 12 to 1:30 and 3.30 to 5 p.m.

FRESNO COLLECTION AGENCY DOOLITTLE & JACOBSEN, Room A, 1823½ Mariposa st. P.O. box 706, telephone 162.

DR. B. B. CORY, D.D.S. DENTIST. Dentistry in all its branches practiced. Special attention paid to gold fillings, crown and bridge work. Office, parlors 1 and 2 new Winchell building, opp. Grand Central.

DR. R. C. GARDNER, DENTIST. Office in Fresno Loan and Savings bank building, rooms 18 and 19. ja29tf

STANTON L. CARTER, ATTORNEY AND COUNSELOR AT LAW. Especial attention given to probate practice and all matters relating to land titles and land litigation. Will practice in all State and Federal Courts. Rooms 12 and 13, Fresno Loan and Savings Bank building. no1tf

WILEY J. TINNIN ATTORNEY AT LAW. Rooms 14 and 16 Fiske Block.

G. B. GRAHAM E. B. TERRY. GRAHAM & TERRY ATTORNEYS AT LAW Office in Farmers Bank Building, Fresno

JOHN C. DEUEL ATTORNEY AT LAW. Will practice in all the Courts, state and federal. Office, rooms 7 and 8, Temple Bar building Fresno, Cal. no7tf

L. L. CORY ATTORNEY AT LAW. Notary Public. Office, Fresno National Bank building, rooms 10 and 11, Fresno, Cal.

J. R. WEBB LAWYER, Fresno Loan and Savings Bank Building.

GEO. A. NOURSE LAW OFFICE REMOVED OVER BANK OF CENTRAL CALIFORNIA 1726 Mariposa Street - - - - Fresno, Cal

FRANK H. SHORT, ATTORNEY-AT-LAW. Rooms 6 and 7, over Fresno National bank, corner of J and Tulare streets. jan 24 tf

H. Z. AUSTIN, Notary. A. M. DREW Notary. AUSTIN & DREW, ATTORNEYS AT LAW, ROOMS 8 AND 9, Fresno National bank building. Will practice in all the state and federal courts. j3tf

BANKS.

FRESNO LOAN AND SAVINGS BANK.

Capital Stock Paid Up..........$600,000

J. G. JAMES..........President
W. H. McKENZIE..........Cashier

DIRECTORS,

J. G. James, J. R. White, Horace Hawes, A. M. Clark, J. W. Ferguson, C. G. Sayle, T. J. Duncan.

Exchange bought and sold on all principal cities of United States and Europe. Loan money, receive deposits and transact a general banking business. Interest paid on deposits.

Correspondents—Crocker-Woolworth National Bank, S. F., Stockton Savings and Loan Society, Stockton; Los Angeles National Bank, Los Angeles; Importer's and Trader's National Bank, N. Y.

Office hours from 9 a. m. to 3 p. m.

FRESNO NATIONAL BANK,

Capital Stock Paid Up..........$200,000

H. D. COLSON..........President
J. M. CORY..........Vice President
JOHN B. SMITH..........Cashier

DIRECTORS,

John D. Gray, H. D. Colson, D. W. Parkhurst, J. B. Smith, J. M. Cory, E. H. Merriam, F. P. Wickersham.

A general banking business transacted. Exchange bought and sold on home and foreign cities. Collections promptly attended to.

Correspondents—San Francisco, The First National Bank; New York, Chase National Bank.

Office hours from 9 a. m. to 3 p. m.

FIRST NATIONAL BANK. FRESNO, CAL.

Oldest Bank in Fresno Co. Estab'd 1882

Paid Up Capital - - - - $100,000
Surplus - - - - - - - - 120,000

O. J. WOODWARD..........President
E. F. OATMAN..........Cashier

DIRECTORS.

W. H. Chance, T. C. White, C. L. Walters, E. Kennedy, O. J. Woodward.

THE FARMERS' BANK OF FRESNO.

Paid Up Capital..........$100,000 00

Lewis Leach..........President.
W. W. Phillips..........Vice-President and Manager.
John Reichman..........Cashier.

DIRECTORS:

A. Kutner, Lewis Leach, Alex. Gordon, W. W. Phillips, Alex. Goldstein.

Transacts a general banking business.

Buys and sells exchange on all the principal cities of the United States and Europe.

Solicits the accounts of corporations, firms and individuals.

Has absolutely fire and burglar proof SAFE DEPOSIT VAULT.

Safety deposit boxes for rent at nominal figures. Office hours from 9 o'clock A. M. to 3 o'clock P. M.

BANK OF CENTRAL CALIFORNIA, FRESNO, CAL.

Capital Stock..........$300,000
Paid up..........150,000

LOUIS EINSTEIN..........President
WM. HELM..........Vice-President
LEOPOLD GUNDELFINGER..........Cashier

DIRECTORS.

Louis Einstein, William Helm, Leopold Gundelfinger, H. B. Cholco, Max Frankenau.

This Bank transacts a general banking and exchange business, issues letters of credit and draws direct on over 600 correspondents in all the principal cities of the world.

Special attention paid to collection of claims and inheritances in all parts of Europe and America; also in parts of Asia, Africa and Australia, by power of attorney.

Payments effected through our Foreign Money Order system direct to any person in all countries of Europe.

Agents of the Hamburg American Packet Co. and Baltic line, Liverpool, London and Globe Insurance Company.

J. PAPASIAN, Merchant Tailor

NEW GOODS.

Suits Made to Order.

General Repairing, Cleaning and Dyeing. Prices low and satisfaction guaranteed. Rates cheaper to everybody than before.

P.O. Box 1252. 1738 Mariposa, bet. H and I Sts

CITY STABLES

F P. WICKERSHAM, Propr.

Stables Corner H and Merced Sts.

Horses bought and sold on Commission.

Large corral and ample accommodations for bands of horses.

Hay and Grain Bought & Sold

Patrons can order teams or do business with down town office, 1838 Mariposa street.

Only first-class single-footing saddle horses in town for hire.

Stable telephone 29.

DROP IT MORE MONEY

If in any business not paying you drop it and buy an improved Petaluma Incubator. More money can be made in raising chickens than in any other business the capital invested. A beautiful illustrated Catalogue of Incubators, Brooders and all kinds Chicken Fixings Free.

Agents for Mann's Bone Cutter Necessity Clover Cutter and everything required by poultry raisers.

Petaluma Incubator Co., Petaluma, Cal

CAMPING

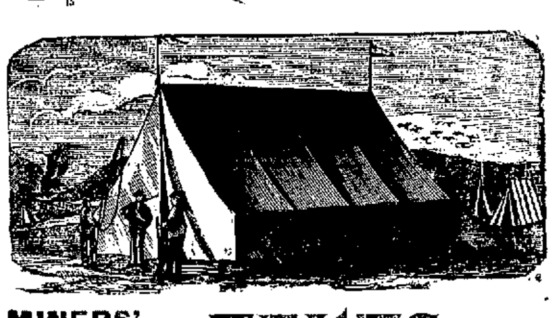

MINERS' WEDGE WALL TENTS

— AT —

The Poor Man's Friend

WHITE FRONT STORE

1027-1029 I Street, Fresno, Cal.

Capitola Cottages TO LET.

The Following Schedule of Prices per Month.

	To June 22.	July.	August.
Capitola Avenue, two rooms	$12 00	$20 00	$18 00
Capitola Avenue, three rooms	15 00	25 00	20 00
Hawthorne Place, two rooms	8 00	15 00	12 00
Hawthorne Place, three rooms	10 00	20 00	19 00
San Jose Avenue, two rooms	8 00	15 00	12 00
San Jose Avenue, three rooms	10 00	20 00	16 00
Coronado Place, two rooms	8 00	15 00	12 00
Coronado Place, three rooms	10 00	20 00	16 00
Huana Place, two rooms	8 00	15 00	12 00
Huana Place, three rooms	10 00	20 00	16 00
Capitola Avenue, west of Fairview, two rooms	8 00	12 00	10 00
Capitola Avenue, west of Fairview, three rooms	12 00	16 00	14 00
Fairview Avenue, two rooms	8 00	12 00	10 00
Fairview Avenue, three rooms	12 00	16 00	14 00

The Rate per Month is Equal to the Rate for Four Weeks.

The cottages have been thoroughly renovated and contain the following furniture: Two plain bedsteads, one table, two benches, one cooking stove with teakettle, fryingpan and boiling pot. Three room cottages have one extra bedstead. Sewer in rear of all cottages.

Capitola Hotel is Now Open!

MRS. FRANK LEWIS is Lessee of Dining Room and will receive the guests. For further particulars address

F. REANIER, Superintendent, Capitola, Cal.

THE NEW Oil Gas Stoves

The vexed Oil question finally solved! This stove is simple in construction. There are no complications, nothing to rust, clog or get out of order. The burner requires not the slightest attention after lighting. You will find the Universal Oil Gas the safest, most convenient, most effectual, most economical, most enduring, most satisfactory baker and cooker that you have ever seen or used. It is as far ahead of the gasoline stove as the electric light is of the tallow dip. Ladies are invited to call any afternoon and see the Oil Gas Stoves in operation.

Our Stock of Gasoline Stoves Below Cost.

Donahoo, Emmons & Co

Wholesale and Retail Hardware Dealers.

THE NATIONAL ICE COMPANY.

PURE NATURAL ICE

Wood Coke and Coal!

D. D. ALLISON, Local Manager.

Office and Depot, Kern street and Railroad Reservation. Telephone 62; Postoffice box 1165

TELEPHONE No. 109

BISHOP & GREELEY GROCERS

—Carry a Full Line of—

Picnic and Campers' Groceries, Canned Meats,

CANNED FISH AND VEGETABLES.

Pickled Olives, Jam and Jelly a Specialty

Tulare Street Near J Fresno National Bank Building. Fresno, Cal

"Extra Pale" at Old Palm Garden.

WINDMILLS

PUMPS, TANKS, HARDWARE.

Plumbing, Paints and Oils — The Best Goods at Lowest Prices.

Barrett, Hicks & Co.

1035 to 1041 I Street, Fresno.

J. F. WEAVER

1933 Mariposa Street

Tinning and Plumbing

ALL WORK GUARANTEED FIRST-CLASS

The Daily Republican

OFFICIAL PAPER OF FRESNO CITY.

Additional Local on 1st and 4th Pages

U. S. Dept. of Agriculture, Weather Bureau.

FRESNO, Cal, June 6.—Observation taken at 5 p.m.

Temperature	70
Dew Point	60
Humidity (per cent)	23
Wind NW (miles per hour)	9
Maximum Temperature for past 24 hours	75
Minimum Temperature for past 24 hours	48
Rainfall	.00
Total rainfall for season	9.87

JOHN R. WILLIAMS, Observer.

LOCAL BREVITIES.

"Melrose."

Stockton flour $1.05 per sack.
Stockton flour $1.05 per sack.
Stockton flour $1.05 per sack.
Stockton flour $1.05 per sack.
Stockton flour $1.05 per sack.
At Kutner-Goldstein Company.

Camping Tents at Poor Man's Friend.

Trays for sale. Burleigh's warehouse.

Boston cream bread at Vienna bakery.

Stockton flour at H. T. Scott's, $1.05 per sack.

Make an estimate on the election and secure a premium.

See Fresno Canning Co's advertisement offering to buy apricots.

Tents—Biggest stock; lowest prices. Crocker's, 846 I street, telephone 15.

Meeting of People's Club, Thursday evening at Nichols' hall. All are invited.

A number of delegates to the Republican county convention arrived yesterday.

The 5-cent ice cream soda we drink at the Popular drug store is the best in town.

Annie Wyatt has filed a declaration of homestead on lots 1 to 12, block 221, Fresno.

Read carefully THE REPUBLICAN's offer of premiums to subscribers of Daily or Weekly.

Hans P. Seeberg, a native of Denmark, took out his naturalization papers yesterday.

Justice W. D. Crichton is at work again, having recovered from his indisposition.

The revival meetings at the K-street M.E. church are to be continued during the week.

The Clark valley school will close on June 10th. It is the last of the winter schools to close.

Augustine Siera, a native of France, has filed his declaration of intention to become a citizen of the United States.

Are you a good political prophet? If so you can secure one of the valuable premiums offered by THE REPUBLICAN.

"Stocktonia" flour, made by the new Union Mills, Stockton, is the best brand now offered in Fresno. Ask your grocer for it.

The Fresno Canning Company will begin operations Saturday, June 11th, and will want 600 women to work on apricots.

Frederick Bader and Theodore Froehlich, both natives of Germany, became naturalized citizens of the United States yesterday.

The hearing of the case of John Hackett against the 76 land and water company was resumed before Judge Harris yesterday.

On Friday afternoon at 2:30 o'clock the eighth grade pupils at the Adventist church building will have their graduation exercises.

Company F, N. G. C., will have its regular semi-annual target practice next Sunday, and company G on June 19 at the butts near town.

A recital of school music will be given this evening at the Adventist church at 8 o'clock. Doors open at 7.30; dismisses at 9 o'clock; collection.

Another new press has been added to THE REPUBLICAN job printing department, giving better facilities than ever to turn out first-class work on short notice.

About eighty pupils in the county have completed the grammar grade and received state diplomas, which entitle them to enter the state normal school or any high school.

Henry S. Dixon, by his guardian, J. R. Dixon, has begun suit against Parnelia H. Davis et al. to foreclose a mortgage given to secure two promissory notes aggregating $2500.

Steve Vunovich and Nick Marcovich, who committed burglary in Taylor & Martin's store on April 20th, were arraigned before Judge Harris yesterday. They will plead this morning.

Joe Medrano made the trip from Fresno to the Yosemite valley on a safety bicycle in two days and a half. Roads and other things taken into consideration Joe made excellent time.

The People's Savings bank of Fresno brought suit yesterday against Annie Wyatt to foreclose a mortgage given to secure a promissory note of $3500. The sum claimed is $3603, costs and attorney's fees.

Cliff W. Regan was arraigned before Judge Holmes yesterday on a charge of burglary and an attempt to commit murder. He will plead this morning. Regan's case has already been noticed in THE REPUBLICAN.

S. Sohns was arraigned in department 2 of the superior court yesterday on a charge of grand larceny. He pleaded not guilty and his trial was set for June 23d. He is accused of stealing a horse from Theodore Schilling.

W. E. Potts has brought suit against the Equitable Life Assurance society to compel them to pay $2000 insurance. J. L. Potts, father of the plaintiff, had his life insured for $2000, payable in the event of his death to his son. Plaintiff claims he paid the premiums regularly.

City Bakery in the Lead.

I am prepared to furnish you anything in my line on short notice. Parties furnished with ice cream, cakes, rolls. Jennie Linde fresh every day.

My restaurant department is the best and cheapest in Fresno. Bring your families and see for yourselves.

Good white wine vinegar for sale at Barton Vineyard. *

Always In It.

Absolutely the greatest variety and the coolest drinks in town at Brendel's fruit and candy store, 1818 Mariposa street, Fresno.

The case against George Green and Albert Larson was called in Judge Holmes' court Monday evening. They are charged with robbery, and upon their arraignment they entered the plea of not guilty, and the trial of the case was set for June 24th at 9 a.m. They demanded separate trials, and Green will be tried first.

DR. PRICE'S DELICIOUS Flavoring Extracts

NATURAL FRUIT FLAVORS.

Vanilla, Lemon, Orange, Almond, Rose etc.—Of perfect purity. Of great strength. Economy in their use. Flavor as delicately and deliciously as the fresh fruit.

IN MASS MEETING.

Raisin Growers Discuss the Labor Problem

AND OTHER WEIGHTY ISSUES

Five Cents a Pound in the Sweat Box, and Two and a Half Cents a Tray for Picking.

Nearly two hundred fruit and raisin growers assembled in De Witt hall yesterday afternoon in pursuance of a call made by J. H. La Rue, Charles Norris, G. N. Vanwormer, William Applegate and John Baird, for the purpose of discussing the labor question and other matters of mutual interest.

On motion of J. H. La Rue C. H. Norris was chosen chairman of the meeting. B. Olafs was elected secretary.

Secretary Olafs read a communication from A. B. Butler in which Mr. Butler said: "I quite agree with you in regard to Chinese labor, and will co-operate with the growers cheerfully to hold wages down to a reasonable figure. I am sorry I cannot be with you at the meeting you name."

Mr. Olafs suggested that the growers should sign an agreement to set a price for grape picking and to pay no more than the agreed price.

Mr. Norris wanted a forfeiture clause fining growers who should violate the agreement.

A SLIDING SCALE.

Dr. Eshleman did not think the proposition practicable. The supply of labor might be large enough for the demand or even larger at one time, and it might fall far short of the demand at another time. The price in such cases would naturally vary. He thought that a sliding scale of wages should be adopted in order to meet such contingencies.

G. N. Vanwormer said that he could have engaged 100 raisin pickers in the streets of Fresno last year at his own price. The raisin prospect for this season is not entirely brilliant, and he did not believe that the growers could afford to pay a big price for picking. He did not believe that any of the raisin growers had made any money beyond their living. He had been ten years in the business and he never had what spending money he needed. Last year he paid white men $1.25 a day and they boarded themselves, and the pickers made more money out of the crops than he did. His experience was that Chinamen pick more grapes in a day than white men do. A sliding scale would be a good thing but it would not be well to put the price above $1.30 or $1.35 a day. If the raisin producers did not do something very soon they will have to pay $1.60 next fall, as they had been obliged to do before.

WAGES TOO HIGH.

Mr. Norris said that he paid his pickers $1.65 up to a certain date last year, and $1.50 after that date and he dropped astern so far as profits were concerned. He was now paying $1.15 a day for Chinamen and $1 a day for white men, and he had always paid $30 by the month. He did not think that the growers ought to pay more than $1.30 or $1.35.

Alexander Gordon remarked that the question was a very important one. He did not favor the plan of hiring by the day because of the unsatisfactory results of the system. He had men picking fifty trays a day and other men receiving the same wages who picked only thirty trays a day. He suggested that all raisin producers form a strong organization and pay in $20 each to defray expenses, to control the market and to fix the price of picking by the tray, so that every boy and girl and woman can go in and pick and be paid in proportion to what they do. It would do no good to sign an agreement to pay $1.60 per day. Good service could not be had unless the work was paid for by the piece.

Chairman Norris approved of the idea. It would enable all classes of labor to come in on equal terms.

PURPOSE OF ORGANIZATION.

Mr. Gordon suggested organizing not only for the purpose of regulating wages, but also for the purpose of establishing a uniform pack and for placing it on the market properly. And this organization in order to be effective should take in all the raisin producers of this part of the state. If they don't organize one man will do one thing and another man will do another thing and the business will be ruined. Two-thirds of the growers might organize and establish rates and the other third would come into town and offer a gang of Chinamen $1.75 per day in order to get their crops quickly on the market. That would destroy the organization at once. He did not think there would be so many Chinamen here this fall as there were last fall. It would be a practical idea to send solicitors throughout the county, say a half a dozen, with the object of getting all the growers to come into the organization.

"When we can come in here with a roll call of 1200 or 1500 we can do something," he added, "but as long as only 200 come in here and 800 or 900 stay out we can do no good. I paid $1.60 a day last year and I had just as much trouble and even more in making the Chinese place their grapes right on the trays than I had with the white men who were picking by the tray. You have to watch them under either system."

Dr. Eshleman suggested that the growers were unduly nervous. He did not doubt that there would be plenty of labor at $1.35 per day.

THIRTY DOLLARS A TON.

A grower said that at the ruling rates of labor last fall it cost him $30 per ton to pick and cure his raisins, and that it cost some of his neighbors even more than that sum. He paid some Russians $1.75 per day for picking, but they did not give satisfaction. He would be willing that his laborers should make $1.75 per day if they picked by the tray and did good work. Men who could pick fifty and sixty trays a day soldered on him and picked only thirty.

William Harvey said that he had to pay $2 a day for white pickers for his first crop, and he engaged Chinese for the next crop and they picked twice as much in a day as the white men did. He thought it would be a good plan to organize a labor bureau and run it through Chinese bosses so that the growers might be supplied with 100 men or 1000 men whenever they were needed.

A FIXED MAXIMUM.

J. H. Lakne amended Mr. Applegarth's motion that it be declared the sense of the meeting that no more than $1.25 per day be paid so as to read $1.15 per day. He believed that was about about as much as the business would stand. He was willing to let his hired help take half his profits, but he objected to letting them take a cent more than he received himself.

Alexander Gordon called attention to the stringent laws being enacted against Chinese immigration and remarked that if the movement kept on it would not be long before there was no Chinese labor in the country at all. All classes of labor will have to be called upon, and that was the chief reason why he advocated paying by the tray. A fixed and regular rate of day's wages could not be made for the Chinese. While boys and girls at 15 and 16 years of age, and men and women would be glad to pick grapes if they had a chance to do it. He had a 14-year-old boy on his place who picked thirty trays a day, but he could not pay him day's wages because big, stalwart men who picked no more than thirty trays would object. It would be well to fix a uniform price per tray for all comers.

Another grower said that Chinese labor had cost him on an average about 3¼ cents per tray and that his white labor averaged him about 2½ cents. He had had white men who picked from 65 to 85 twenty-two pound trays per day.

Mr. Gordon called attention to the advisability of fixing two prices, one for vines over three years old and another for vines of three years and less, because it costs more to pick young ones.

MISS HATCH'S EXPERIENCE.

Miss Hatch said that she had always employed Chinese labor and therefore inquired what was the difference in the quality of the work as between whites and Chinese. If she could have good work done, say 70 trays at 2½ cents per tray, she would appreciate it.

The motion that it was the sense of the meeting that $1.15 per day should be fixed as the rate of wages was carried.

Mr. Ostbout moved the appointment of a committee of seven experienced raisin growers to decide upon a plan of action and report at the next meeting.

Mr. Gordon suggested that the committee should canvass the county and obtain the names of at least a majority of the growers and to report at the next meeting.

THE COMMITTEE.

The following committee was appointed: W. N. Ostbout, Alexander Gordon, J. H. La Rue, Miss Hatch, J. W. Reese, G. N. Vanwormer and William Applegarth.

Mr. Gordon suggested that a competent man should be paid to watch the pickers to see that they do their work properly. If every grower did this they would hear less complaint as to the quality of their raisins.

William Harvey said that the proposition of the packers to handle the raisins and the capital of the growers to make a profit out of them was not to be considered for a moment. He sold to Strong last November and after waiting for his money until a few days ago, received 1¾ cents a pound for his second crop. In 1890 the raisin packers came in at the latter end of the season and paid 6¼ cents per pound. They took all sorts of raisins and paid the full price on them and then they put London layers on top of them and sent them to Chicago. The result was that eastern buyers lost confidence in California brands and last year they insisted on examining the raisins before making an offer for them. He advocated the organization of one gigantic corporation and the establishment of a uniform grade of raisins.

A BIG CONTRACT.

Mr. Vanwormer announced that he had been informed that Griffin & Skelly had already contracted for 150 carloads on the strength of the present year's crop.

Mr. Ghent of Scandinavian colony made a speech defending the professional packers from the charges of dishonesty.

Alexander Gordon said that during the seventeen years in which he had been engaged in the wool business he had consigned his wool to a commission house and paid them 2½ per cents commission for disposing of his product. They had always treated him well.

W. D. Wristen suggested that in the sale of raisins the growers should abide by a fixed price: then they would obtain control of the market. A friend in the eastern states wrote to him recently that raisins of any kind could not be had in the east short of from 15 to 25 cents per pound. He suggested that the growers fix an average price of 5 cents a pound.

The meeting adjourned to meet again on Saturday, June 18th, at 2 o'clock.

Stockton flour $1.05 per sack.
Kutner-Goldstein Company.

BOARD OF SUPERVISORS.

The Business Transacted by Them Yesterday.

A petition to incorporate Selma has been presented to the supervisors. It was signed by many prominent citizens of that town. This is Selma's second demand for incorporation. The first time too much territory was included in its limits and it was suggested that some of it be left out. The petition went over one month.

There was transferred $876 from road district 12 to district 13, for money erroneously paid by the latter district.

Supervisors Butler, Hanke and White were appointed a committee to investigate the drainage ditch in district 7, which needs enlarging in order that the roads may be traveled.

The engineers' report in the matter of the drainage of roads near Selma was accepted and filed and the board appointed a committee to investigate.

Jack Gist was allowed $225 for work done on the North Fork road.

J. C. Walker and F. Kenyon have been selected members of the county board of education.

The board ordered that bids for furnishing booths and ballot boxes be advertised for.

Stockton flour $1.05 per sack.
Kutner-Goldstein Company.

WANTS A DIVORCE.

Laura White Files a Petition in the Superior Court.

In the superior court Tuesday Laura White filed a petition praying for a divorce from William White.

The plaintiff alleges they were married on December 26, 1888. William failed to provide for her by reason of his idleness, profligacy and dissipation, and, moreover, treated her in a cruel and inhuman manner.

It was not an unusual thing for him to beat her and he often addressed vile language to her.

In April of this year he took certain personal property and left plaintiff, and she has since had to support herself by her own labor.

She alleges that they owned in common lots 20 and 21, in Griffith's second addition to Fresno, and asks that this be set aside as her own separate property.

I state with pleasure that the Kingan hams are the finest we have ever handled.

Reid Bro's White Star lard never fails to please our customers.

T. L. JONES.

Special Announcement For Three Days Only.

We will sell at cost our entire stock of Steinway, Gabler, Pease and Webster pianos, Packard Parlor and Chapel organs, accordeons, guitars, violins, banjos, etc., sheet music and books. This is the first opportunity of the kind ever been offered to the public of Fresno. Fresno Music Store, 1148 J street. *

Attention, Travelers.

If you travel through Pacheco Pass, stop at San Felipe, forty miles southeast of San Jose. George Niggle has good accomodation for man and horse. First-class groceries, hay and barley. *

Campers attention—Tents at Donahoo, Emmons & Co. *

WOMEN'S HELP.

Mrs. Kimball's Address on the World's Fair.

A CLEAR CUT STATEMENT

The Organization of Women's Auxiliaries in Fresno County Recommended.

The following is a synopsis of an address delivered in Kutner hall a few nights ago by Mrs. Kimball:

"No one can estimate the immense benefit that will accrue to California from the best exhibit it is possible to be made at the World's Fair. Neither can the harm be computed that would result from a poor or indifferent display.

California does nothing by halves. It will be sure to make a remarkable exhibit—remarkable for its great excellence and the good impression it will make, as remarkable for its inferiority and the unfavorable advertising it will give us. There is no reason, if all the counties come into line fully determined to prove true the good things said about them, why California may not excel every state in the union in the variety and excellence of its productions. From Del Norte to San Diego may be grown every fruit of temperate and semi-tropic latitudes, while many strictly tropical fruits have been grown to perfection. Our cereals, vegetables and minerals have made our state famous.

The cream of intelligence and refinement, the contributions of other states and countries and indigenous to our own soil, is here, so that we lack nothing but interest and willingness to place our beloved state, where it rightly belongs, at the head of that long class of states and territories, and to verify the truth of all the seemingly extravagant stories that have been told and written about us.

Those who witness the dawn of the twentieth century, if we do our duty now, will revert with pride to the impetus given our state growth, the thousands who turned their faces hitherward, the happy families and pleasant homes that may be found in our beautiful valleys and on our rich mesas through the influence of our exhibit at Chicago in 1892.

As my work is especially with and for women, I will speak more directly to them, hoping the hints I may offer will afford encouragement in their labors and serve as a guide and suggestion to those, if there are any, who fail to see the great importance of this undertaking, and who are in doubt what may be attempted with propriety. Never in the history of the race has woman been the recipient of so flattering and yet so deserved a compliment, as that by which an act of congress, creating the World's Columbian commission, required to be appointed a board of lady managers to co-operate with it in making the greatest and best exhibit of arts, industries, manufactures, products of the soil, sea and brain ever made.

This is an era of most vital importance to women. Our standing politically, socially, legally and in the educational and industrial world when compared with that of half a century ago will strike everyone with amazement, especially those who have not kept abreast of the times in a knowledge of woman's progress, hence it is incumbent upon women that they vindicate the propriety of legal recognition. We must take no backward step.

A brief historical outline of former great expositions was given and the lack of recognition accorded to women although most important inventions of theirs had been made. Following this was a rehearsal of what women in different states and in foreign countries were doing, the work of California women, which, although well begun, was not general enough, and she paid a high compliment to the women's efficient leader, Mrs. Potter Palmer.

An explanation was given of one of her benevolent schemes by which the industrial classes, unattended by male escorts, may have safe, pleasant and comfortable lodging during the fair for 30 cents a day. Large dormitories are to be erected for this purpose by a company of women, and stock issued at $10 a share. The stock is transferable and unassessable. On presentation of the certificate of stock, lodging may be had, $10 giving at least thirty-three days and night's lodging.

Several state projects were explained and among them a jolly palace, a continuous banquet, everything to be of California production, an adobe building for the sale of curios, a silk and art loan exhibit, all of which were sure to be carried out if the question of finance was not too formidable, which probably would not be, and would return indirectly ten fold what would be expended. The jolly or crystal palace, it was suggested, should be the contribution of the young ladies and girls of the state.

Individual effort alone could accomplish little. It was only through the organization of women in every town and school district of the state that anything like a creditable exhibit could be made. Women were strongly urged to organize that important work might be done and plans carried out which would be credited to each county contributing.

Stockton flour $1.05 per sack.
Kutner-Goldstein Company.

Election of Officers.

At a meeting of stockholders of the Edison Electric Light and Power company the following directors were elected for the ensuing year:

Louis Einstein, J. M. Ryan, Louis Gundelfinger, W. McCallum, William Degan, G. W. Barrett and William Fahey.

The directors met later and elected J. M. Ryan president, L. Gundelfinger vice president, Axel Gubsch secretary, and the Bank of Central California treasurer.

The affairs of the company are in a prosperous condition.

Emma Nelson Divorced.

Judge Harris yesterday granted a decree of divorce to Emma Nelson. In view of the charges she made against her former husband, Grant Nelson, she must be very happy to be rid of him.

They were married on December 25, 1887. The grounds on which the divorce was granted are cruelty and failure to provide. Nelson made it a practice to call her abusive names and beat her at different times.

Lot 6 block 333, in this city, was set aside, as her separate property.

Thousands testify to the efficacy of Kaimane remedies in curing diseases for which they are recommended. Procure a bottle at once at Smith Bros, druggists, sole agents. *

Wanted—Buttermilk at once at J street Mineral water depot.

DR. PRICE'S Cream Baking Powder.

Used in Millions of Homes—40 Years the Standard.

GOOD ADVICE

For the Republican County Convention to Follow.

EDITOR REPUBLICAN.—The interests of the Republican party demand that the convention of today be run in the interests of the entire people of Fresno county, and party leaders will be acting very unwisely if they permit any ring, faction or individual to control the convention. The people of Fresno county, irrespective of party, are expecting much of this convention and hope such a ticket may be nominated that it can receive the support of all good citizens who desire honest government economically administered. The taxpaying Democrats are grumbling, with just cause, that the county government act has increased their taxes without reason or giving anything in return, and as they were unable to repudiate the men that were responsible for it by reason of the fraudulently conducted primaries, they now turn to the Republican party and say, "Put up such men that if we assist to elect them will handle the offices of this county in the interest of all."

ANTI-TRIANGLE DEMOCRAT.

Stockton flour $1.05 per sack.
Kutner-Goldstein Company.

A Baby Seriously Scalded.

The 2-year-old son of Mr. and Mrs. D. Hare of the Sanitarium was seriously and perhaps fatally injured Monday evening by falling into a tub of scalding water. The water was being prepared for a bath and the little one climbed over into the tub and was horribly scalded.

ALMOST KILLED.

JASPER JANSEN DRAGGED A BLOCK BY HIS HORSE.

He Sustained a Gash in His Forehead and Was Knocked Senseless.

Jasper Jansen of Central colony drove in from the colony last evening about sundown, and stopped at Paul Myers' on the corner of Front and Inyo streets to water his horse at the trough. While Jansen was standing at the horse's head the animal suddenly took fright and ran away.

Jansen held on to the bridle and was dragged fully a block before he could let go, and lay in the road stunned and covered with blood. He was taken to Dr. Sutton's office where his wounds were examined.

No bones were broken, but his right eyebrow was split to the bone and there was a deep gash about an inch in length on his forehead, just above the right eyebrow. His lips and nose were cut and swollen, and there were several bruises on his head.

Several stitches and some bandages fixed Mr. Jansen all right, and he was able to go out and look for his horse, which had run no one knew whither. The animal had run away once before.

Stockton flour $1.05 per sack.
Kutner-Goldstein Company.

PERSONAL.

James W. Minturn is here from Minturn.

A. Smillie, the contractor, has returned from Oakland.

J. E. Davis of Sanger had business in Fresno yesterday.

Hon. G. W. Mordecai of Madera spent yesterday in Fresno.

C. A. Schmidt of Indianapolis is visiting the raisin center.

W. L. Heine of Reedley is spending a day or two in Fresno.

Professor Ramsey of the Stockton business college is in the city.

Editor E. E. Vincent of the Madera Mercury was in the city yesterday.

George L. Hoxie returned from a surveying trip to Pine Ridge yesterday.

Gilbert Campbell of Atchison, Kas., is among the eastern visitors in Fresno.

W. R. Fortune is down from San Francisco looking after his interests here.

Mrs. R. A. Sawrie, wife of the pastor of the M. E. Church South, of Sanger, is visiting friends in the city.

Mrs. R. T. Owen and children have returned to their home in Dry creek after a pleasant visit to friends in Selma.

Mrs. B. Farmer, who has been visiting her sister-in-law, Mrs. George L. Hoxie, returned to her home in Tulare last evening.

H. Steinmiller and family, who have been visiting old friends for a few days, left yesterday for Sacramento and will from there go to the coast.

Mrs. F. R. Bross of San Francisco is visiting her daughters, Mrs. J. C. Hodge and Mrs. Harvey Mills of this city. She will be here a few months.

Boyd Smith came down from Fresno last evening to look after business affairs and take leave of friends, says a Selma paper. He has accepted a position at Musicks mills, as foreman of the yards, and will go up to assume charge next week.

Sickness Among Children,

Especially infants, is prevalent more or less at all times, but is largely avoided by giving proper nourishment and wholesome food. The most successful and reliable of all is the Gail Borden "Eagle" Brand Condensed Milk. Your grocer and druggist keep it. *

One car of Studebaker's trucks at Fresno Agricultural Works. *

HIGH SCHOOL PLANS

Examined by City Trustees Yesterday.

NO DECISION YET ARRIVED AT

Only One School Trustee Was Present During Yesterday's Meeting.

The city board of trustees met yesterday after noon about 2.30 o'clock to examine the several plans and specifications for the proposed new high school building.

It was intended that the school trustees should take part in the proceedings, but O. J. Woodward was the only member of the board to remain throughout the meeting. Trustee George E. Church was present for a few minutes, and Trustee Frank Laning looked in once or twice. The other members of the board, Messrs. J. P. Vincent and H. Z. Austin, did not appear at all.

Mr. Woodward, when asked whether he would co-operate with the city trustees, stated that he would; adding, laughingly, "if they let me. I want to see the school built," he said, "and do not know what else there is to do but to work with the board."

Messrs. Vincent and Austin are by no means disposed to be so conciliatory, and it is doubtful if they will concern themselves about the matter if the Triangle is to take the lead. Frank Laning has not yet made up his mind what to do. He says, however, he is anxious to have the school built as soon as possible.

George E. Church, while deprecating the action of the city trustees, is inclined to think it best that the school board should co-operate with the former. He is of the opinion that to contest in the courts the right of the city trustees to supervise the construction of the building and the handling of the funds would cause a long delay, with the result that there would be no new building next fall. An additional school building is very much needed and should be begun at once.

Mr. Church thought it very peculiar that the city trustees should claim the right to build on land which had been deeded to the school board in trust.

Every member of the board of city trustees was present at the meeting. Clerk Bennett was excused and Boss Fahey chosen clerk pro tem. Trustee Alford acted as Mr. Fahey's amanuensis, the Front-street magnate having a sore finger.

The following architects were present: J. M. Curtis, C. M. Carter, Harry A. Thomas, C. K. Kirby Jr., J. M. Saffell, A. C. Swartz, J. W. Bones, D. Fowler.

The board invited the architects to exhibit and explain their plans, calling on Harry A. Thomas first. Mr. Thomas had two plans; he offered to construct a building for $30,000. His second plan was more elaborate and the figure on that was $32,000.

C. K. Kirby Jr. offered to do the work for $30,000; J. M. Curtis' offer was $35,000 for the building and heating apparatus. J. W. Bones submitted three plans, all highly colored. His offer was $30,000.

A. C. Swartz' plan and specifications call for an expenditure of $30,000. J. M. Saffell gave the same figure. Draper Fowler, who built the G-street school, offered to construct the building for $30,000, or $36,000 with heating apparatus.

The architects explained their plans at length and it was quite late before they got through. Eight plans were submitted in all and there being so many the trustees could not make a choice immediately. They will examine them this morning and announce their decision at a meeting to be held this afternoon at 4 o'clock.

THE REVIVALS.

Mr. Walker and the Converted Jew Doing Good Work.

The revival meetings in the K street Methodist church are attracting large congregations every evening and much good is growing out of them. Many have been converted and others have been deeply touched. Services will be continued this evening and tomorrow evening. Mr. Walker will remain over Sunday and perhaps longer.

Mr. Redding, the converted Jew, is still speaking to crowded houses at the Baptist church and has had remarkable success in making converts. He will preach every evening during this week.

The Seventh Premium.

The seventh premium in THE REPUBLICAN election estimate contest is a lady's elegant gold watch. It was selected from the stock of Peters' jewelry store in the Fiske block, and as the concern is retiring from business everything is placed at lowest cost price. The value ($55) put on the watch is therefore very low. It can be seen at Peters' establishment.*

The Curtis Fruit Company of Oleander are now ready to buy apricots. For particulars address D. E. McLaughlin, superintendent. *

A new, quick and positive cure for all kinds of malarial fevers and private diseases at the Golden Rule Drug Store. All kinds of drugs and patent medicines, cheaper than anywhere else in the city. Prescriptions and family receipes a specialty. 1725 Mariposa street. *

Pure whisky for medical use at the Bodega. *

Dry Goods Dep't

Sole Agents for The Equipoise Corset Waist. } Depot for Hosiery { Sole Agents for Magnolia Francoise Kid Gloves.

We beg to call special attention to our Fine and Extensive Stock of Wash Goods, which comprises every Novelty of foreign and domestic manufacture, such as

French Ginghams, Scotch Ginghams, Domestic Ginghams, Seersuckers, Cheviots, Percales, Outing Flannels, White Goods, French Mousselines, French Challies, Toile de L'Indos, Madras Cloth, Black Francies, Apron Piques, Crepe Cloth, Printed Henriettas

See our Parasols and compare our Low Prices. We have the largest line of Gloves and Mitts; Ladies', Misses' and Children's Summer Underwear! Laces, Ribbons, Fans, Embroideries.

Louis Einstein & Co.

Carpets and House Furnishing Goods a Specialty.

LEADING DRY GOODS HOUSE OF FRESNO

W. McCALLUM & CO.

Sole Agents Fousai Gloves—Corset Depot for Central & Southern California

HEADQUARTERS FOR FAST BLACK HOSIERY.

The Bankrupt Stock

OF

Marsland, Shipee & Co.

ST. LOUIS, MO.

—Amounting to—

$8,756.49

TO BE SLAUGHTERED

At 50 Cents on the Dollar!

The above includes the entire stock of WASH DRESS FABRICS of the Well Known House of Marsland, Shipee & Co., St. Louis.

Sale Commences Tomorrow

(JUNE 5, 1892)

And will Continue until the Stock is Entirely Cleared Out!

This is the GREATEST OPPORTUNITY Ever Offered in Fresno.

W. McCALLUM & CO.

Temple Bar Building, 1937-1939 Mariposa St.

Keep Cool

BY USING THE

QUICK MEAL NEW PROCESS

GASOLINE STOVES.

The safest, best and most economical stoves made.

We are selling all old styles at San Francisco cost.

—We are Sole Agents for—

AERMOTOR WINDMILLS AND TOWERS.

These Mills and Towers are made of Galvanized Iron and are warranted not to rust.

Plumbing and Tinning

We do all kinds of Plumbing and Tinning, also Sewer work of all kinds. Stove Pipe constantly on hand.

Kutner - Goldstein Co.,

The Universal Providers.

C. A. Riege.

Successor to H. C. Warner. 1809 Mariposa Street

BOOKSELLER AND STATIONER

HARMS' BAKERY

Coffee and Oyster House.

1743 Mariposa Street.

(KIRK & OLNEY'S OLD STORE.)

Fresh Bread, Cakes and Pie Every Day.

Orders for party or wedding cakes filled on short notice. All orders delivered. Best cup of coffee in Fresno, and fresh oysters in any style, served day and night.

First-class material used in our bakery and kitchen, and best workmen employed.

GO TO C.S. Greenberg

(Successor to Greenberg & Norton.)

WHITE LABOR CIGAR FACTORY

1831 Mariposa St. -:- - For a GOOD CIGAR

SEE OUR PRICES ON

Watches and Jewelry!

BEFORE YOU PURCHASE.

G. NAHER, Watchmaker and Jeweler

Watches and Jewelry Repaired and Warranted.

FERANNI CONVICTED

OF MURDER OF THE SECOND DEGREE

The Jury Recommended That He Be Given the Full Penalty.

The trial of Pasqual Faranni for the murder of Edward Tolle was resumed yesterday before Judge Harris.

The prosecution put on two witnesses to the quarrel and then rested.

The remainder of the day was consumed in taking the testimony of Feranni, the defendant. He claimed self-defense.

Feranni testified that he went out of the saloon at Firebaughs, after Tolle had been put out, and was at the water trough washing his face when Tolle came up and struck him three or four times with his fist. Knowing that Tolle was too strong for him, Feranni drew a pocket knife and struck several times with it, but not knowing whether he cut Tolle or not. Tolle turned to run and Feranni pursued him.

He was unable to overtake Tolle, and went back to the saloon and retired for the night. Witness said it was not his purpose to kill Tolle, but believing his life in danger, he struck with his knife in self defense.

H. H. Welsh made the opening argument for the prosecution and was followed by W. J. Tinnin and M. Farley for the defense. District Attorney Tupper closed for the prosecution.

The case was given to the jury at 5 o'clock. Two hours later it returned into court and announced a verdict of murder of the second degree and recommended that the full penalty be given.

The trial has consumed perhaps less time than any murder case ever tried in this county. It occupied the attention of the court two days and a half.

The Age of Fresh Eggs.

As to just how old the eggs may be when they get into the hands of the consumer in this town is a matter for conjecture, and a task that would cause pleasant thrills in one inclined to mathematics. Any one who has ever spent any time in the country and made a proper use of his eyes knows it is the habit of farmers to keep their eggs until they have a certain quantity before disposing of them.

The farmers may collect the eggs for an entire week and then dispose of them, or they may keep them for two weeks before the huckster gets them. That depends entirely upon the number of eggs which that particular farmer's hens will lay in a given period.

The hucksters go about the country once or twice a week the dealers say. They gather the eggs here and there, and when they have gathered a certain quantity turn them over to the shippers.

The shippers, in turn, hold the eggs until they, too, obtain a certain quantity and then consign them to the dealers in this city. When the eggs get here finally the dealers say they have received a shipment of fresh eggs, and mean it too.

The dealers maintain that an egg two weeks old in ordinary weather is just as good as an egg that is not more than twenty-four hours old. In fact, they make bold to say they would eat an egg two weeks old just as soon as one two hours old, and relish it just as much.—New York Evening Sun.

The Year 1881.

The year 1881 was a chronological oddity of the oddest kind, besides being a mathematical curiosity seldom equaled. From right to left and left to right it reads the same. Eighteen divided by 2 gives 9 as a quotient; 81 divided by 9 gives 9; if divided by 9 the quotient contains a 9; if multiplied by 9 the product contains two 9s; 1 and 8 are 9; 8 and 1 are 9. If the 18 be placed under the 81 and added the sum is 99; if the figures be added thus—1, 8, 8, 1—it will give 18 as the result. Reading from the middle from right to left or from left to right it is 18, and 18 is two-ninths of 81. By adding, dividing and multiplying, 10 9s are produced, being one 9 for each year to the beginning of the last decade of the Nineteenth century.

No wonder the fortune tellers, the astrologers and the mathematicians weave so many strange fancies around that curious combination of figures. It may have been what induced Mother Shipton to end her prophetic jingle with, "And at last the world to an end shall come in eighteen hundred and eighty-one."—St. Louis Republic.

A Very Old English Cloth.

Fustian is a species of cotton cloth much used by the Normans, particularly by the clergy, and appropriated to some orders for their cashubles. The Cistercians were forbidden to wear them made of any material but linen or fustian. A stronger description was first manufactured in England, at Norwich, temp. Edward VI.

It was much used for doublets and jackets in the Fifteenth century, at which time it appears to have been imported from Italy. "Fustinus of Naples" are named in a petition to parliament from the manufacturers of Norwich, 1 Philip and Mary, 1554. The name was corrupted in England into "fustianapes" and "fustian and apes," i. e., "fustian a Naples."—Notes and Queries.

Scared Burglars by His Voice.

The ventriloquist, Fred Maccabe, has put his special gift to good use. Retiring late one night he tossed about for some time unable to fall asleep, and then, hearing footsteps down stairs, he felt convinced that thieves had got into the house. Crawling down stealthily close to where they were at work he, by means of ventriloquism, began a conversation and hullaballoo in many voices: "Here they are! Bring the lights! There they go! Shoot, shoot them quick!" The whole gang of burglars thereupon bolted in panic, leaving all their intended plunder behind.—London Tit-Bits.

Absolutely the Best.

It is richest in pure cream of tartar;
It is strongest in wholesome leavening power;
It has the best keeping qualities and is the most economical;
It contains no alum, ammonia or other deleterious substance;
All the ingredients used are published on the label.

Cleveland's Superior Baking Powder.

GRADUATION EXERCISES.

Presentation of Diplomas to the Eighth Grade Classes.

The graduating exercises of the eighth grade and presentation of diplomas for entrance to the high school will be held in the auditorium of the Adventist church on Friday afternoon, June 10th, at 2 o'clock. The public are cordially invited. The following is the program:

Song—"God Speed the Right" .... Class
Piano Trio—Misses Nanny Manning, Agnes Fahey and Eva Pattern n.
"The Trial of the Myths"—A juvenile representation of the value of the inspiring but disputed tales of history, and the condemnation of the cheap modern story.
Clio—Muse of History .... Eva Patterson
Lord Chief Justice .... Willie Baird
Portia, counsel for Myths .... Daisy Hinckley
State's Attorney .... Carlis Caudwell
Herald of Clio .... Leo Coates
Crier of the Court .... Roy Woodward
The Boy of Modern story .... Hermie Gilbert
(Myths)
Joan of Arc .... Etta Hensley
William Tell .... Harry McIntier
Nero .... Walter Hunt
Queen Dido .... Maude Williams
Whittington .... Willie Porter
Evangeline .... Edith Paneake
Pocahontas .... Alice Hopkins
Washington .... Willie Martin
Detective .... Ned Gureton
Electrician .... Willie Lucas
Policeman .... Bert Collins
Essay—"The Ocean" .... May Barrett
Piano Solo—"The Fountain" .... Eva Patterson
Recitation—"Maidenhood" .... Rebecca Williams
Song—Boat Song .... Class
Essay—"Life's Arithmetic" .... Birdie Morse
Recitation—"A Summer Idyl" .... Etta Hensley
Essay—Faces .... Eva Patterson
Parting Song .... School
Recitation—"Brier Rose" .... Daisy Hinckley
Violin Solo .... Alice Hopkins
Song—"Good Night" .... Class
Presentation of Diplomas.

QUEER DIVERSION

Indulged in by Two Clerks in This City.

There are two or three muscular mothers in the city boiling over with rage, and it would not be surprising if a certain book-keeper and his assistant received a vigorous cowhiding within the next day or two.

It is alleged that the two men mentioned engage small boys in conversation and question them closely and interestingly concerning the charms of their mothers.

They are not content with asking about the color of the eyes, length of hair, the number of dimples in their faces, etc., but in their thirst for anatomical knowledge ask questions that are of an indecent nature.

Beside this these individuals, or one of them, tells the boys how he would like to kiss and hug their mothers, and with difficulty avoids bursting with suppressed laughter in keen appreciation of his marvelous humor.

Several of the boys thinking it all a joke, told their mothers about the inquisitive and funny men, and it is stated that madder women than they have never been seen in Fresno.

As this happened a few days ago it is probable the angry mothers are considering whether they should take the law into their own hands or whether to report the matter to the police.

It is not easy to spend these long summer days pleasantly, but these two clerks have found a way of doing it without exerting themselves either mentally or physically. It is a way, however, that has its dangers and will not be extensively initiated.

ATTEMPTED MURDER.

A Shooter Charged With Disturbing the Peace.

Dan Mobare, a Peruvian, walked into the Palace saloon in Madera yesterday morning and demanded $1 due him from Gus Buckholtz, the barkeeper. Buckholtz replied that he did not have the money just then but that he would pay him as soon as he got it.

"You'll pay me now," said Mobare, as he drew a revolver and fired at Buckholtz. The bullet whizzed within six inches of Buckholtz's body and passed through the counter and the floor beneath it.

Mobare cocked his pistol again and attempted to fire another shot, but the barkeeper who had seized a club disarmed his murderous assailant.

Constable Green arrested Mobare on a charge of disturbing the peace, but refused to swear to the complaint. No one else appearing to do so, Green went to the jail and released the prisoner.

And now the people of Madera are asking whether Madera is a border town.

Towns with Histories.

The towns and villages of Yamhill county, Or., all have a history more or less interesting. Lafayette is probably the most historic in the county. It was founded by Joel Perkins about 1850, and named after his native town, Lafayette, Ind. Dayton, founded by General Joel Palmer and named after his native town, Dayton, O., was the principal shipping point for the entire Yamhill valley before the advent of railroads. McMinnville was founded by W. T. Newby in 1854, and named after his native town, McMinnville, Tenn.—Philadelphia Ledger.

Worth 2,000 Times Its Weight in Gold.

The Sevres vase, given by Louis XVI to Tippoo Sahib, was sold in London in 1876 for a sum equal to $7,295 in American currency. The vase is very thin, urn shaped and only eight inches high. The gold exchanged as the purchase price of this relic weighed upward of 2,000 times as much as the vase itself. Talk about something being "worth its weight in gold!"—St. Louis Republic.

Simple Rules of Life.

There was once a wise old man named Charles Darwin who said: "If you are warm, take something off. If you are cold, put more on. If you are hungry, eat. If you are thirsty, drink. Always consult your inclinations." This, it seems, in all things might be a brief but comprehensive rule of life.—New York Evening Sun.

Not Prepared.

"Poor Browney fell off the yacht and was drowned."

"Couldn't he swim?"

"Of course he could, but he didn't have his swimming clothes on."—Harper's Bazar.

Pliny the older mentions a breed of horses "from a land far to the north of Lybia," which was distinguished on account of a woolly mane which extended from between the ears to the root of the tail.

In the city of Belfast women have been allowed to vote since the city charter was amended a few years ago. The right was obtained through the efforts of a woman, Isabella Todd.

It is not merely a common saying that yawning is "catching," but the highest scientific authorities say that it is unquestionably true.

Raise an invalid's head by putting your hand under the upper pillow, and, with as much firmness as possible, lift the it.

The Fresno Home Packing Company Offer

Trays for sale at the lowest prices and most favorable terms. They are also in the field to handle raisins. Office 1808 Tulare street. *

Hot lunch every day from 11.30 to 2 o'clock, at White Fawn saloon. Phil Scott, proprietor.

Thomas Yost is prepared to frame pictures in any style you may desire. *

The best lubricating oils at Donahoo, Emmons & Co. *

All straight whiskeys at the Bodega. *

TULARE DEPUTIES

They Are Turned Out On the Mercies of the World.

A special dispatch from The Republican's correspondent at Visalia states that the supervisors of Tulare county have rescinded and revoked all orders heretofore made allowing deputies to the several county officers. County Clerk Knox said that there would be no election in Tulare county this fall unless he is allowed three deputies to prepare for it. Recorder Evans will pay two deputies out of his personal funds.

In reference to the assessor's deputies the board was not ready to act, and the back pay of the assessor's deputies looks doubtful.

REAL ESTATE TRANSFERS.

WEDNESDAY, June 8.

John C Borden et ux to S F McAnear, lots 22 and 23, block 2, Griffith's addition to Fresno, $500.

J R Prewett to H J Prewett, sw¼ of nw¼ of sec 4, se¼, s½ of ne ¼, nw¼ of ne¼ of sec 6, tp 10, r 20.

I N Pattison to O S Smith, lots 9 and 10, block 134, Fresno, $10.

Eugene F Lacour et al to A S Hayes, lots 25 to 32, block 4, Arlington Heights tract, $15.

J W Ferguson et al to W D Colson, lots 25 to 28, block 339, Fresno, also 4-10 of sec 1, tp 15, r 17, also ne¼ of se¼ of sec 23, tp 14, r 20, also sw¼ of sw¼ of sec 29, tp 13, r 19, also lot 6, block A Eastern addition to Fresno, also lots 5, block 4 and lot 18, block 6, Florence addition to Fresno, $10.

United States to Eliza J Burns, s½ of ne¼ and ne¼ of se¼ of sec 7, sw¼ of nw¼ and nw¼ of sw ¼ of sec 8, tp 10, r 20.

United States to O H Davies, lots 5 and 6 and e ½ of sw¼ of sec 6, tp 10, r 20.

United States to Rogue Sots, frac sw¼ of sec 7, tp 10, r 20.

Lis Bratlin to A W Robinson, lots 35 to 40, blk 6, Taylor's addition to Huron, $10.

I D Wood et ux to James H Long, e½ of ne¼ of nw¼ of sec 21, tp 1g, r 20, $10.

TRUSTWORTHY TESTIMONY.

SOME VITAL FACTS CONCERNING THE WELFARE OF THE STATE MADE PUBLIC.

What California Citizens Say, and How Their Statements are Confirmed.

No fact has been more plainly manifest during the past few years, than the important effect which climatic changes have made upon the constitutions of American people. The steady-going habits of Europe tend to longer lives, but the influence of European climate is toward apoplectic and other similar diseases. On the other hand the bustling habits of the American people necessarily tax the nerve centers and other important parts of the body, while severe and sudden changes of atmosphere, add still more to the difficulties to be overcome.

The present spring has been a very unfortunate one in California. The extremely variable weather has had a very distressing effect upon the health of the people, which in many cases has resulted seriously. Knowing these facts, and in order that our readers might be more thoroughly informed upon the subject, a representative of this paper has collected some important data, which is herewith presented:

Mr. J. G. Dusenbury, real estate broker and land dealer of Fresno, said: "The beneficial efferts of Warner's Safe Cure in a case of aggravated kidney disease, with which I have been troubled for seven years past, have been remarkable. Three weeks ago, my kidneys were in such a bad state that I could not rise from my bed. I then began the use of the Safe Cure for the first time. The good effect of the medicine was at once apparent. In five days I was up and around. I have taken several bottles since, and now feel as well and sound as ever in my life. I only regret I did not know the virtues of Warner's Safe Cure years ago."

Mr. James A. Jasper, Santa Maria, says: "I was taken down in 1885 with liver and kidney complaint, and all the doctors pronounced that my spleen was enlarged. I suffered from weakness, my food did not seem to digest, and did not seem to do me any good. I traveled from place to place, to Mineral Springs and in the mountains, but nothing seemed to relieve me until my uncle, while I was stopping at his place in Los Angeles, persuaded me to try Warner's Safe Cure. I took two bottles before I realized any change, and after taking twenty-six bottles was a well man after five years' sickness and given up by all my friends to die. I, therefore, give Warner's Safe Cure credit for my life, and for further information in my case, write to James A. Jasper, Santa Maria, and I will answer and give any references both in Los Angeles and Santa Maria."

Mr. A. A. Cook, Mountain View writes: "After suffering for many months from severe pain in the small of my back that entirely disabled me from work, and becoming quite debilitated from loss of appetite and sleep, and after trying all the best physicians to no good effect, I was induced to try Warner's Safe Cure, and after taking three bottles, I was able to work and eat again as usual, and now I feel like a new man."

Mr. Max Anthony, Oroville, had a very pleasing experience in his family with the use of this great remedy. He writes: "My wife suffered for a long time with pains in the small of her back. She tried everything to cure herself, but without doing her any good. Hearing of your Safe Cure, she concluded to try it, and after taking a few bottles was entirely relieved of her pain. My little daughter aged twelve, would at night wet the bed. We tried in all ways we knew or heard of to stop it, but nothing we tried did any good. It kept growing worse, if anything. The child grew so ashamed and mortified over it, we could not get her away from home. She would not go to see either friends or relations. Finally my wife suggested using Warner's Safe Cure. After using two bottles, she stopped wetting the bed, and has not done so since, now over nine months ago. I would not be without it for ten times its cost. I think it the best medicine for family use ever placed on the market. I cannot say too much in its praise."

Mrs. Kate Ward, of West Butte, Sutter county, writes: "My daughter has taken Warner's Safe Cure, and received great benefit therefrom. I am never without it in my house."

Mr. Edwin E. Webster, of Calpella, Mendocino county, says: "I am happy to state I have used Warner's Safe Cure and Safe Pills with the best result possible, for deranged liver and kidneys."

But one conclusion can be drawn from the above facts by any fair-minded individual. That conclusion must be, that while kidney and liver difficulties are so alarmingly increasing, still there is a safe and certain means by which they can be avoided, or having been contracted, a way by which they can positively be cured.

Go East and to Europe

—BY THE—

QUICKEST AND CHEAPEST ROUTE

THE GREAT TRANSCONTINENTAL ALL RAIL SYSTEM OF THE

Southern Pacific Company

PACIFIC SYSTEM.

Prompt connections made with the railway lines in the east and with the Great Trans-Atlantic Steamship line at New York and New Orleans for all European ports.

Pullman Palace and Tourist Sleeping Cars attached to Overland Express trains. Also, special sleeper between Fresno and San Francisco.

Tickets sold, sleeping car berths secured and proper information given upon application at the company's office, where passengers calling in person can secure a choice of routes, etc. Orders sold at lowest rates for tickets for passage from European and Eastern cities to any point in the Pacific States and territories. These orders if not used will be redeemed at the full amount paid therefor.

A. N. TOWNE, General Manager. T. H. GOODMAN, Gen. Pass. and Tkt Agt.
N. GRAY, Gen. Traffic Manager.
SAN FRANCISCO, CAL.

LIGHTNING FLUID.

THE GREAT PAIN KILLER!

INSTANTANEOUS IN ITS ACTION!

This is the most wonderful pain-destroyer that has ever been put before the public. From its rapidity of action comes the name we give it. Positively the greatest boon to suffering humanity. No family should be without a bottle in the house. We warrant it to be a sure and lasting cure for all pain. This is one of the few harmless but effective remedies that is most valuable for inward as well as outward applications, and will cure in cases where all other medicines have failed. For Headache, Neuralgia, Rheumatism, Sprains, Bruises, Chilblains, Colic, Influenza, Coughs and Colds, Cramp in Stomach, Pains in Back and Limbs, and all pain flesh is heir to. For sale by all druggists in 50c and $1.00 bottles. DON'T FAIL TO TRY IT.

Sold by Buker & Colson

BARGAINS IN LAND

Offered by Chittenden, Cole, Sharp & Gordon.

20 acres in Scandinavian Colony, 14 acres in raisin vineyard, 4 years old, 5 acres in alfalfa; price $4500.

640 acres, 7 miles southwest of the village of Selma; improvements consist of good 4-room cottage, milk house, barn and outbuildings; 200 acres fenced and cross fenced; 20 acres in alfalfa, balance of land in grasses; water right with land; well suited for stock raising or milk dairy; price $12.50 per acre.

160 acres in San Joaquin River bottom, 2½ miles from the village of Herndon, 9 miles from Fresno; nearly the whole of said tract available of cultivation; has $1000 worth of wood for fuel; 90 acres now in wheat, balance suitable for corn or vegetable gardening, or the whole tract suitable for fruits or vine yards; land is all fenced and cross fenced. House of 3 rooms, and out buildings. The place in case of sale includes 21 head of cattle, 11 head of horses, 1 header, 2 wagons, 2 gang plows and other implements. Price $8000.

20 acres one mile north of the village of Oleander, No. 1 ash land; improvements consist of 19 acres of 5-year-old raisin vines, 3000 raisin trays, 110 sweat boxes, $5500. A bargain.

20 acres in Enterprise colony, all set to 2-year-old raisin vineyard.

Lots in Ferrin Colony No. 4, $60 to $80 per acre, on 5 and 6 years' time, with 8 per cent in advance.

23 acres in Temperance colony, 6½ miles from Fresno; improvements consist of 10 acres of bearing vineyard, small house and outbuildings.

640 acres under the Enterprise canal, A1 red land, lays almost level; 1 mile from the Mountain Railroad and station; 12 miles out. Will sell 320 acres at same price.

80 acres, 2 miles west of the city of Fresno; 75 acres in alfalfa, 5 acres in orchard, house and barn; only $175 per acre.

5 acre tract near Belmont addition and city limits; a desirable location for a small home place.

A 7 roomed hard finished dwelling, including 66 ft. frontage on north I street; $800 cash, balance to suit purchaser.

20 acres, near city limits in Clay's addition; improvements consist principally of vineyard 3, 4 and 8 years old; small assorted orchard in full bearing, also alfalfa patch; hard finished 2-story house, of 9 rooms, closets, tank supplying water to kitchen and baths; out buildings; deep well.

All Persons

Going East will learn something greatly to their advantage financially and add greatly to their physical comfort while en route if they will address me for particulars concerning our through Pullman sleeping car excursions, leaving every Wednesday. No change of cars to Chicago or Boston. Through sleeping accommodations to New York. LESTER E. WALKER, 1050 South J street, opposite Grand Central Hotel. *

Special Notice—Internal Revenue.

To dealers and Manufacturers—The Honorable Commissioner of Internal Revenue, John W. Mason, directs that all special taxes for the fiscal year ending June 30, 1893, be collected on or before June 30, 1892.

All special taxpayers of this district will govern themselves accordingly and pay the money for tax or license to me at my office, or to the Division Deputy, J. W. Conger, at his office in Fresno before July 1st proximo. Respectfully,

* JOHN C. QUINN, COLLECTOR.

Briefs printed,
Cards printed,
Envelopes printed,
Letter heads printed,
Bill heads printed,
Circulars printed,
Dodgers printed,
Everything printed
In careful manner
and Artistic Style
At lowest prices,
At
FRESNO REPUBLICAN Office, 1842 Tulare street. *

For Sale—80 acres Malaga vineyard; $150 per acre; terms easy. W. D. Grady.*

Refrigerators and ice chests from $10 upwards, at Donahoo, Emmons & Co.*

Go to Smith Bro's, corner I and Tulare, agents for Kamame remedies. Beware of imitations. *

Farming implements at cut prices a Donahoo, Emmons & Co. *

Hammock Cart!

SPECIAL PREMIUM!

A Special Premium has been added to the list of REPUBLICAN Election Estimate Awards

It will be given to the subscriber naming the next United States Senator from California and making closest estimate as to political complexion of both houses of the next Legislature.

It is a new Hammock Cart, which possesses all the advantages of a buggy and has positively no shaft motion. Durably constructed, safe, handy and elegant. Value $80.

CLASSIFIED ADVERTISEMENTS.

Advertisements of "Wanted," "For Sale," "For Rent," "Lost," etc., will be inserted at the rate of 5 cents a line for each insertion. No single advertisement taken for less than 25 cents. In estimating the length of each advertisement, count six words to the line for the first three lines of ordinary reading matter, and eight words to the line for all subsequent lines. Orders by mail promptly filled, but the cash should accompany each order.

WANTED—HELP

WANTED—A GIRL FOR GENERAL HOUSEwork. Apply Home Bakery, 1331 K st. je9t2*

WANTED—A GIRL FOR GENERAL HOUSEwork and good cook. MRS. WIENER, 93 K st., cor. Kern. je8t8*

WANTED—SITUATIONS

WANTED—BY A COMPETENT YOUNG LADY a position as chambermaid or waitress. Apply at Faley's Hotel, room 43. je9t2*

WANTED—SITUATION—AN EXPERIENCED nurse open for engagement. Apply 1851 K st., between San Joaquin and Amador. je9t3*

WANTED—A POSITION BY THE DAY BY a competent woman capable of doing any kind of work. Call or address 630 H st. je8t2*

WANTED — FIRST-CLASS BOOKKEEPER wants a position; or will conduct the books of several small establishments; highest indorsement given. Address W., this office. je8t3*

WANTED — FARMERS TO SEND THEIR butter and eggs to B. T. SCOTT'S, in Barton Opera House, and get the highest prices. my14tf

WANTED—AN EXPERIENCED STENOGrapher desires a position; has own typewriter and understands bookkeeping. Address P.O. box 226, Fresno, Cal. my6tf

WANTED—MISCELLANEOUS.

WANTED—TO BUY ABOUT 12 TONS GOOD wheat hay in the field, not more than 3½ miles from the corner of Washington and Orange avenues, Washington colony. Address F. R. STORIE, Box 260, Fresno. je8t5*

WANTED—SOME BALED GRAIN HAY. Call at the Grand View house, corner N and Mariposa sts. je8t3*

WANTED—FOR CASH—30 TONS OF GOOD wheat hay, free from smut or other defects; delivered at street car barn on Belmont avenue. Address all bids to M. MESSENGER, 1730 Tulare st. je7t3

WANTED—A YOUNG BOAR. ADDRESS L. P. McDONALD, Minnewawa vineyard. je7t3

WANTED—A GUITAR CLASS BY AN ACcomplished teacher; will also play for dances. Inquire 1307 G st. je5t6*

WANTED—ABOUT 250 CORDS OF DRY 4-foot Mountain oak, delivered at Egger's Vineyard, by August 1st, 1892. Address H. C. EGGERS, Taylor block, Fresno. je1tf

WANTED—HORSES TO PASTURE. 200 acres alfalfa at the Fancher Creek Nursery; main canal runs through it; good feed and best of care given to stock. For terms address GEO. C. ROEDING. my28tf

WANTED—EVERYBODY TO KNOW THAT A. H. Greeley, of Bishop & Greeley, 1843 Tulare st. is manager of the Victor Bicycle Agency, and is giving away free the most beautiful catalogue on bicycles ever printed. Ladies and gents taught bicycle riding free of charge. my20tm

WANTED—NO. 1 COAL OIL CANS AT BAIRD BROS. in the Barton Opera House block; will pay 8c each; none but best cans received. my14tf

WANTED—EVERYBODY TO SEND TO B. T. SCOTT'S, Barton Opera House block, and get a 3-pound sugar cured ham—finest in the world—cheaper than bacon. my14tf

WANTED—TEAMS; PAY IN LAND. APPLY MANNING & McMULLEN, 1911 J st. my3tf

WANTED—A SECOND-HAND SURRY IN good condition. Address C.S., this office. m3tf

WANTED—TO TRADE 80 ACRES OF GOOD alfalfa land for city property. MANNING & McMULLEN, 1911 J st. my3tf

WANTED—ALL PEOPLE TO KNOW THAT the expenditure of a few cents in the "want" columns of THE REPUBLICAN will rent or sell your house, lot, vineyard, or stock

FOR RENT—HOUSES ROOMS ETC

FOR RENT—A FURNISHED HOUSE OF 7 rooms, bath and flower garden, with privilege of retaining present boarders. Apply 1450 I st. je8t6

FOR RENT—A PIANO—AT A REDUCTION, to responsible party for the summer months; upright piano in good condition. Address 733 Q st. je8tf

FOR RENT—A HOUSE. INQUIRE AT 1420 I st., or at J. F. WEAVER'S hardware store. je4t6*

FOR RENT — FURNISHED ROOMS WITH bath, 1533 K st. je2t6

FOR RENT—SUITS OF ROOMS SUITABLE for housekeeping, over 746 J st., between Inyo and Mono. mr30tf

FOR RENT—A GOOD STABLE NEAR CENter of town. CHITTENDEN, COLE, SHARP & GORDON. mr12tf

FOR RENT—ADVERTISING SPACE IN THE "want" columns of THE REPUBLICAN. It costs but little and is most productive of results. Everybody reads these columns.

FOR SALE—MISCELLANEOUS.

FOR SALE — 3 MOUNTAIN WAGONS IN good order. Apply to F. G. BERRY, 1017 J st. je8t10

FOR SALE—A 2-HORSE-POWER GAS OR gasoline engine, in first class repair; will sell at a very low price. For particulars call on or address BAIRD & HOLLENBECK, 2323 Fresno st., Fresno, Cal. my26tf

FOR SALE—COMBINED HARVESTER; GOOD order; price $300. W. D. GRADY. my20tf

FOR SALE—200 HEAD HORSES OF ALL descriptions; terms easy and to suit purchaser. Inquire of owner, L. F. WARD, 537 South F st. ap27dw3m

FOR SALE — B. T SCOTT, IN BARTON OPera block, takes the lead in Mocha and Java coffees and Spider Leg Teas; his blend coffees can't be beat. my14tf

FOR SALE — POINT REYES CREAMERY Coast Butter, the finest, sweetest and most palatable luxury on earth, fresh every day at B. T. SCOTT'S, Barton Opera House block. my14tf

FOR SALE—COMPLETE STEAM PLANT; good as new, 125 horse power engine, 16x36ft automatic cut off; 2 61 in x 16ft; steel boiler and all appurtenances for less than engine alone cost, f.o.b cars; must be removed soon. Address California Real Estate and Improvement Co., 321 Pine st., San Francisco. ap25tf

FOR SALE—A $25 CART, GOOD AS NEW, for $15. Apply at this office. ap16tf

FOR SALE—LEFT WITH A. B. COVALT & SON, 1918 Mariposa street, One Leather-top Two-seated Surrey; one Ladies' Phaeton. Both almost new; will sell at a bargain. ap8tf

FOR SALE—ONE FIRST GRADE COLUMBUS cut under surrey; almost new; can be seen at J. G. Herrington's harness shop, Mariposa st. a6tf

FOR SALE—2 2-HORSE WAGONS AT RIDenour's Liquor Store, H st., opp. depot. ap2tf

FOR SALE—REAL ESTATE.

FOR SALE—VERY CHEAP; WELL LOCATED lots from $125 up; also several bargains in improved country property. CLITTLE & JACOPSEN, 1821½ Mariposa st. ap28tf

FOR SALE—A FINE SUBURBAN HOME; 6 acres in choice fruit; full bearing; 6 acres raisin; good house; terms easy. Apply to J. W. REESE or real estate agents. se26tf

FOR SALE—160 ACRES OF CHOICE LAND 2 miles from Sanger, at $50 per acre; easy terms. Apply to or address W. G. URIDGE, 1151 J st., Fresno. f3tf

FOR SALE—A BARGAIN—HOUSE 6 ROOMS with 4 lots; will sell 2 lots without house; fine lawn and shrubbery. Inquire cor. Tuolumne and Q sts. ja28tf

LOST.

LOST—ON SUNDAY LAST A PAIR OF spectacles on Chateau or Merced avenues. A reasonable reward for their return to A. C. WORTH, Box 1482, Fresno. je8t3*

FOUND.

FOUND—A PURSE CONTAINING MONEY; owner can have same by proving property and paying for advertisement. GEORGE EDWARDS, Veterinary Surgeon. je2t1*

SPIRITUALISM.

SPIRITUALISM—FOR A SHORT TIME ONLY H. Bernard Holtum, clairvoyant, test and business medium, will hold test seances at room 23, Pleasant View house, opp postoffice, every Tuesday, Friday and Sunday and evening at 8 o'clock sharp. Private sittings by appointment only. my22m1*

MONEY TO LOAN.

$250,000 TO LOAN ON COUNTRY PROPerty. HABBIS BROS., 1850 J st. my31m1

TO LOAN—$200,000. ON FARM PROPERTY, from 8 to 9 per cent. A. B. COVALT & SON, 1918 Mariposa st. ap8tf

MONEY TO LOAN ON CITY OR COUNTRY property. T. W. PATTERSON, 1013 J st. m24tf

CITY MARKET

Wholesale and Retail Butchers.

No. 1147 North I Street, between Mariposa and Fresno.

Joseph Burns - - Proprietor.

Constantly on hand choice Beef, Veal, Mutton, Pork, Sausage, etc. Fat stock bought and sold.

S. Evinger Manager

A. M. CLARK

Notary Public and Conveyancer.

Will give special attention to drawing all kinds of instruments, transferring property, taking acknowledgments, affidavits, etc.

Will also collect rents and do a general agency business for non-residents; also place fire insurance in the most responsible companies.

Office—Room No. 2 over Fresno Loan and Savings Bank Fresno Cal. P. O. box 366. Removed to Expositor Building.

The Doctors ARE COMING.

On account of many patients requiring personal attention the METROPOLITAN'S staff of famous physicians will again visit

FRESNO

Saturday and Sunday,

June 11th and 12th

—At The—

GRAND CENTRAL HOTEL

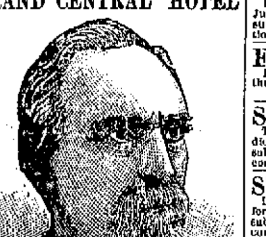

DR. VON BACH,
Of Berlin, late Physician to the Sultan of Turkey
DR. A. DWIGHT LOTHROP,

Thirteen years experience in the hospitals of Vienna and Paris. The most skillful of living physicians and surgeons.

These distinguished Specialists can name your disease without ever asking you a question. Go and see them. It will cost you nothing and may save you thousands of dollars and add golden days to life. If you are incurable they will candidly tell you so.

We will positively pay $1000 IN GOLD for any case undertaken they cannot cure. Thousands of people have been saved from premature graves by these distinguished and skillful doctors after being pronounced incurable by others.

No poisonous minerals or drugs are used.

If you are afflicted with Catarrh, Consumption, Bronchitis, Nervous Debility, Insomnia, Varicocele, Eczema or any Blood or Skin disease, Syphilis, Gonorrhea, Rheumatism or any malady whatever, you should call on these world renowned Specialists and obtain relief before it is too late.

Young, Middle Aged and Old Men who may be suffering from Youthful Follies or the Excesses of mature life, will find in these famous physicians sympathizing friends as well as the best medical advice known to the world.

Is your memory failing or your mental powers weakening? If so, you know the cause. Go and get cured and be a man.

Ladies suffering from any trouble peculiar to the gentler sex should not fail to consult these distinguished doctors and get relief before you are beyond human aid. Our Gynecologist has had forty years experience and can cure when all others fail.

What Mrs. Wheeler says: "You have got to try their treatment to appreciate the quick relief they give. After suffering 13 years I have reason to be grateful for my happy release from pain. My address is 200 Stockton street, San Francisco, Cal."

Such testimony as this means something, coming as it does from a lady of excellent standing, who is to be found at the above given address.

THE MAIL DEPARTMENT.

Is devoted exclusively to patients who are unable to visit us. Write for advice blank and instruction. A full diagnosis of your case either by mail or personally absolutely free.

Remember that the physicians will be in Fresno Saturday and Sunday, June 11th and 12th.

Address all letters plainly, METROPOLITAN DISPENSARY, 125 O'FARRELL STREET, San Francisco, Cal.

Send 10 cents for (Marriage Rights) a book over man and woman should have.

Mention this paper.

my27t4wju3t3d

TRADE MARK

MALYDOR INJECTION

CURES THE GENTLEMAN'S FRIEND. AND FEMALES.

Our PERFECTION SYRINGE free with every bottle. Is CLEAN. Does not STAIN. PREVENTS STRICTURE. Cures GONORRHŒA and GLEET in One to Four Days. A QUICK CURE for LEUCORRHŒA or WHITES. Sold by all DRUGGISTS. Sent to any Address for $1.00. MALYDOR MANUFACTURING CO., LANCASTER, OHIO.

The California and Pacific Land Company,

Trafalgar Building, Trafalgar Square, London, W. C., England.

Established for the purchase and sale on commission or otherwise of Farms, Vineyards, Ranches, etc.

Offers are invited of property which can be honestly recommended.

Agents throughout England, Ireland and Scotland.

Californians visiting England are invited to make our offices their business address.

Bankers—The Imperial Bank of London

LYON'S CONCERT CO

W. P. LYON, High Tenor.
AMOS BECK, Basso Profundo.

PROGRAM.

PART I.—OVERTURE
"Come and See Us" .... By Entire Company
"Take This Combination Suit" .... Lyon
"Climbing Up the Antique Chairs" .... Beck
"There's a Suit in the Window for Thee" .... Herron

PART II.
In his purely unrivaled original song, "Walt On the Crowds Who Buy" .... Amos Beck
To conclude with the Original Drama—

W. P. LYON, "THE FURNITURE KING"

Cast of Characters.
Mr. Goodvalue, the poor man's friend, Lyon.
Mr. Mark Down, his private secretary, Beck.
Horace Hard to Beat, a great upholsterer, Herron
Mrs. Low Price, the woman who looks around and buys at Lyon's.

LYON'S OPERA HOUSE, 1619 I Street. Doors open at 7 a m every day. Admission free, children half price.

MOTIVE POWER

HERCULES Gas & Gasoline ENGINES

Have fewer parts, and are therefore less likely to get out of order than any other gas or gasoline engines now built. Just light the burner, turn the wheel, and it runs all day.

MAKES NO SMELL OR DIRT.

No double or false explosions, so frequent with the unreliable spark.

For Simplicity it Beats the World.

It Oils Itself Automatically.

No Batteries or Electric Spark.

It runs with Cheaper Grade of Gasoline than any other Engine.

FOR DESCRIPTIVE CIRCULARS APPLY TO

PALMER & REY, Manufacturers,

San Francisco, Cal. and Portland, Or.

POLITICAL ANNOUNCEMENTS.

FOR AUDITOR.

I hereby announce myself a candidate for Auditor of Fresno county, subject to the action of the Republican county convention. Respectfully
M. B. IRELAND

FOR COUNTY SURVEYOR.

I hereby respectfully announce myself a candidate for County Surveyor, subject to the Republican county convention.
I. TEILMAN.

FOR JUSTICE OF THE PEACE.

I respectfully announce myself as candidate for the office of Justice of the Peace from the Third Township, subject to the action of the Republican primaries to be held May 26th, 1892.
OLIVER WOLCOTT.

FOR JUSTICE OF THE PEACE.

I respectfully announce myself a candidate for Justice of the Peace of the Third Township, subject to the action of the Republican convention.
H. Z. AUSTIN.

FOR COUNTY AUDITOR.

I respectfully announce myself a candidate for the Republican nomination for County Auditor.
A. B. COVALT.

SUPERVISOR—THIRD DISTRICT.

The undersigned announces himself as a candidate for Supervisor from the Third District, subject to the action of the Republican county convention.
ALEXANDER GORDON.

SUPERVISOR—THIRD DISTRICT

I respectfully announce myself a candidate for Supervisor, Third District, Fresno county subject to the decision of the Republican county convention, to be held May 26th.
FRANK P. WICKERSHAM.

FOR TAX COLLECTOR.

I respectfully announce myself a candidate for Tax Collector of Fresno county, subject to the decision of the Republican county convention.
J. E. PADDACK.

FOR COUNTY SURVEYOR.

I hereby announce myself as a candidate for County Surveyor, and respectfully solicit the support of the Republican convention.
GEORGE L. HOXIE.

FOR RECORDER.

I respectfully announce myself a candidate for Recorder of Fresno county, subject to the decision of the Republican County Convention.
W. W. MACHEN.

FOR TAX COLLECTOR.

At the solicitation of friends I announce myself a candidate for the office of Tax Collector of Fresno county, subject to the decision of the Republican County Convention. Very Respectfully,
T. R. HARMON.

FOR COLLECTOR OF TAXES.

I am a candidate for the Republican nomination for Collector of Taxes, and respectfully solicit the support of the Republican Convention.
J. W. McLAUGHLIN.

FOR CONSTABLE.

I respectfully announce myself a candidate for Constable of the Third Township, subject to the action of the Republican County Convention.
WILLIAM SHAW.

FOR TREASURER.

I hereby announce myself as a candidate for Treasurer of Fresno county, subject to the decision of the Republican Convention.
MARTIN DENICKE.

FOR RECORDER

I hereby announce myself a candidate for Recorder of Fresno county, subject to the decision of the Republican convention.
W. T. RIGGS.

FOR SUPERVISOR.

I hereby announce myself a candidate for Supervisor of the Third District, subject to the action of the Republican Convention.
T. W. PICKFORD.

FOR SHERIFF.

I hereby announce myself a candidate for Sheriff of Fresno county, subject to the action of the Republican County Convention. Respectfully
W. F. HANKE.

FOR CONSTABLE.

I respectfully announce myself a candidate for Constable of the Third Township of Fresno county, subject to the action of the Republican convention.
GEORGE MATHESON.

FOR SHERIFF.

I am a candidate for the Republican nomination for sheriff, and respectfully solicit the support of the Republican convention. JAY SCOTT.

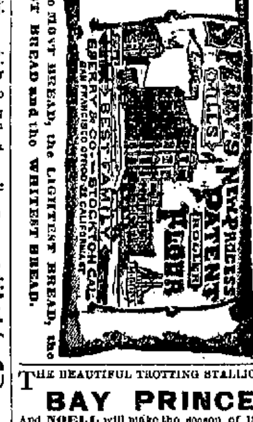

THE BEAUTIFUL TROTTING STALLION;

BAY PRINCE

And NOELL will make the season of 1892 at the City Stables, corner Merced and H streets, every Wednesday, Thursday, Friday and Saturday.

Terms $25, payable 1st of July, cash or note. Mares not proving with foal can be returned next season free of charge, provided they have been taken care of and same man owns them.

PEDIGREE.

Bay Prince weighs 1195 pounds, is 6 years old, and was got by Bay Rose (record 2.20¼), he by Sultan (2.24), sire of Stamboul (2.11), Ruby (2.19¾) and 15 others with records of 2.30 and better. First dam, Madame Baldwin, by the Moor; second dam by Ben Lippincott, by Belmont Pasha, full brother to Bay Rose (record 2.30). Sultan, by the Moor, sire of Beautiful Bells, dam of Hinda Rose (2.19½), and Sable, dam of Sable Wilkes, 3-year-old record 2.18. First dam, Sultana, by Delmonico, sire of Derby (2.10), by Guy Miller, sire of Whipple's Hambletonian; second dam, Mambrino Chief; third dam by Downing's Bay Messenger; fourth dam, Miss Cundle, dam of Ericson, 4 year-old-record 2.30½.

The dam of Bay Prince was by Algona, owned by Carr & Haggin.

Bay Prince appeared on the track for the short period of three weeks. He trotted a mile to 3.00 at the Fresno Fair Grounds in the fall of 1888, coming in second in the first heat.

He will be handled in a careful manner and due care taken to prevent accidents, but no liability assumed should any occur.

Season commences March 1 and ends July 4, 1892. GEORGE COLLINS, Owner.

Notice of Insolvency.

IN THE SUPERIOR COURT OF THE COUNTY of Fresno, State of California,

In the matter of BASIL H. PAUL, an insolvent debtor.

Order of Adjudication of Insolvency.

Basil H. Paul having filed in this Court his petition, schedule and inventory in insolvency, from which it appears that he is an insolvent debtor, the said Basil H. Paul is hereby declared to be insolvent. It is hereby ordered that J. M. Hensley, the sheriff of the county of Fresno, be and he is hereby appointed receiver of the property of said insolvent, and that upon his giving a bond to the people of the state of California, conditioned as required by law, and in such sum as the court may order, and qualifying, he take charge and possession of all of the estate, real and personal, of said Basil H. Paul, the insolvent debtor, whatsoever and wheresoever situate, except such as may be by law exempt from execution, and of all his deeds, vouchers, books of account and papers, and to keep and care for and dispose of the same until the appointment of an assignee of his estate, conditioned upon his giving a bond to the people of the state of California, conditioned as required by law, and in such sum as the court may order, and his qualifying as such receiver. All persons having the same or any part thereof (including the sheriff of the county of Fresno) in his or their possession are hereby directed to deliver said property to said receiver, and all persons owing money to said insolvent are hereby directed to pay the same to said receiver and that said receiver keep the said property, or the proceeds thereof, till the further order of this court. And all persons are hereby forbidden to pay any debts to said insolvent or to deliver any property belonging to such insolvent to him or to any person, firm, corporation or association for his use; and the said debtor is hereby forbidden to transfer or deliver any property until the further order of this court, except as herein ordered.

It is further ordered that all the creditors of said debtor be and appear before the Honorable S. A. Holmes, judge of the superior court of the said county of Fresno, in open court, at the court room of said court, in the county of Fresno, on the 9th day of July, 1892, at 9 o'clock a.m. of that day, to prove their debts and choose one or more assignees of the estate of said debtor.

It is further ordered that this order be published in the Daily Republican, a daily newspaper of general circulation, published in the city of Fresno, county of Fresno, as often as the said paper is published before the day set for the meeting of creditors.

And it is further ordered that, in the meantime, all proceedings against said insolvent be stayed.

Dated 7th day of June, A. D. 1892.

S. A. HOLMES,
Judge of the Superior Court.

JOHN O. DRURI and F. H. SHORT, Attorneys for Petitioner. j8t4

Removal Notice

—OF—

OSCAR GREENEBAUM

Wholesale - Liquor - Dealer

I have removed from my former place of business, 1741 Hughes Block, to

1154 J STREET

Opposite Postoffice,

In the elegant new building put up by the Kutner-Goldstein Company.

I invite my customers and the trade in general to give me a call. NO BAR AT MY PLACE. Family orders supplied and delivered to any part of the city and for shipment free of charge. Please call and see me. Respectfully yours,

Oscar Greenebaum

Stockholders Meeting.

THE ANNUAL MEETING OF THE STOCKholders of the Fresno Canal and Irrigation Company, for the election of directors and such other business as may properly come before the meeting, will be held on Monday, May 2, 1892, at 7 o'clock p.m., at the Office of the company No. 1011 J st., Fresno City, Cal.

E. B. PERRIN, President.
W. H. INGLES, Secretary
Fresno, April 14, 1892. ap14td

Postponement.

NOTICE IS HEREBY GIVEN THAT THE annual meeting of the stockholders of the Fresno Canal and Irrigation Company is postponed from Monday, May 2d, until Thursday, May 5, 1892, at 10 a.m. By order of the President
W. H. INGELS, Secretary.
Fresno, May 2, 1892.

Postponement.

NOTICE IS HEREBY GIVEN THAT THE annual meeting of the stockholders of the Fresno Canal and Irrigation company is postponed from Thursday, May 5th, until Tuesday, May 17th, 1892, at 7 o'clock p.m. By order of the president.
W. H. INGELS, Secretary.
Fresno, May 6, 1892.

Postponed.

NOTICE IS HEREBY GIVEN THAT THE annual meeting of the stockholders of the Fresno Canal and Irrigation company is postponed from Tuesday, May 17th, until Wednesday, June 1, 1892, at 7.30 o'clock p.m.
By order of the president.
W. H. INGELS, Secretary.
Fresno, May 17, 1892.

Postponement.

NOTICE IS HEREBY GIVEN THAT THE annual meeting of the stockholders of the Fresno Canal and Irrigation company is postponed from Wednesday, June 1st, until Monday, June 6, 1892, at 7.30 o'clock p.m. By order of the President. W. H. INGELS, Secretary.
Fresno, June 1, 1892.

Postponement.

NOTICE IS HEREBY GIVEN THAT THE annual meeting of the stockholders of the Fresno Canal and Irrigation company is postponed from Monday, June 6th, until Wednesday, June 8th, 1892, at 4 o'clock p.m. By order of the President W. H. INGELS, Secretary.
Fresno, June 6th, 1892.

Guardian's Sale of Real Estate.

NOTICE IS HEREBY GIVEN THAT IN pursuance of an order of the Superior Court of the county of Fresno, state of California, made on the 14th day of May, 1892, in the matter of the estate and guardianship of Alfred L. Hughes, a minor, the undersigned, the guardian of the person and estate of said minor, will sell at private sale to the highest bidder for cash, gold coin of the United States, and subject to confirmation by said Superior Court, on and after Saturday, the 4th day of June, 1892, and within six months thereafter, all the right, title, interest and estate of the said minor in and to all that certain real property situated in the county of Fresno, state of California, and particularly described as follows, to-wit:

Beginning at the northeast corner of the southwest quarter of section eleven (11) in township fourteen (14) south of range twenty (20) east from Mount Diablo base and meridian; and running thence southerly along the quarter section line 20.37 chains; thence westerly 25 chains; thence northerly 20.37 chains, and thence easterly 25 chains to the place of beginning, containing fifty-one (51) acres, reserving, however, such portions of said lands as may have been dedicated to the public for roads, etc.

The bids and offers therefor must be in writing and may be left at the office of L. L. Cory in the Fresno National Bank building, in the city of Fresno, or delivered to said guardian personally, or may be filed in the office of the clerk of said court, at any time after the first publication of this notice.

Terms and conditions of sale: Cash, gold coin of the United States; 10 per cent of the purchase money to be paid on the day of sale, balance on confirmation by said court; deed at expense of purchaser. MARY C. HUGHES,
Guardian of the person and estate of Alfred L. Hughes, a minor.
Dated May 18, 1892.
L. L. CORY, Attorney for Guardian. my19td

Administrators Sale of Real Estate.

NOTICE IS HEREBY GIVEN THAT, IN pursuance of an order on the Superior Court of the county of Fresno, state of California, made on the 14th day of May, 1892, in the matter of the estate of Mary J. Barrett, deceased, the undersigned, the administrator of the said estate, will sell at private sale to the highest bidder, for cash, gold coin of the United States, and subject to confirmation by said Superior Court, on and after Saturday, the 4th day of June, 1892, and within six months thereafter, all the right, title, interest and estate of the said Mary J. Barrett at the time of her death, and all the right, title and interest which the said estate has by operation of law or otherwise acquired other than or in addition to that of the said Mary J. Barrett at the time of her death in and to all that certain real property situated in the county of Fresno, state of California, and more particularly described as follows, to-wit:

Lot eleven (11) in block E of the town of Selma as per map thereof now on file and of record in the office of the county recorder of Fresno county state of California.

The bids and offers therefor must be in writing and may be left at the office of L. L. Cory in the Fresno National Bank building, in the city of Fresno, or delivered to said administrator personally, or may be filed in the office of the clerk of said court, at any time after the first publication of said notice.

Terms and conditions of sale—Cash, gold coin of the United States, 10 per cent of the purchase price to be paid on date of sale, balance on confirmation of sale by said court; deed at expense of purchaser. JOHN F. BARRETT,
Administrator of the Estate of Mary J. Barrett, Deceased.
Dated May 18, 1892.
L. L. CORY, Attorney for Administrator
my19td

Summons.

IN THE SUPERIOR COURT OF THE COUNTY of Fresno; State of California.

W. J. Dickey, plaintiff, vs. John Enos Tercheria, John Doe and Richard Roe, whose true names are unknown to this plaintiff, co-partners, doing business under the firm name and style of John Enos Tercheria & Company, defendants.

Action brought in the Superior Court in and for the County of Fresno, State of California, and the complaint filed in the office of the Clerk of said county.

The People of the State of California send greeting to John Enos Tercheria, John Doe and Richard Roe, whose true names are unknown to this plaintiff, co-partners, doing business under the firm name and style of John Enos Tercheria & Company, defendants.

You are hereby required to appear in an action brought against you by the above named plaintiff, in the Superior Court in and for the County of Fresno, State of California, and to answer the complaint filed therein, within ten days (exclusive of the day of service) after the day of service on you of this summons, if served within this County; or if served elsewhere, within thirty days.

The said action is brought to obtain judgment against you for the sum of six thousand two hundred and seventy-one and 08-100 dollars, money had and received of and from Shoobert, Beale & Co. by you within two years last past. Said cause of action having been assigned and transferred to this plaintiff before the commencement of this action.

Plaintiff also prays for costs.

All of which is more fully set out in the complaint on file herein, a copy of which is herewith served, and to which you are hereby specially referred for further particulars.

And you are hereby notified that if you fail to appear and answer the said complaint, as above required, the said plaintiff will take judgment against you for the sum of $6271.08 and for costs of suit.

Given under my hand and the seal of the Superior Court in and for the County of Fresno, State of California, this 10th day of May, in the year of our Lord one thousand, eight hundred and ninety-two.

Seal.

A. C. WILLIAMS, Clerk,
By S. J. ASHMAN, Deputy Clerk.
Austin & Drew, Attorneys for Plaintiff. m20t18

Dissolution of Copartnership.

NOTICE IS HEREBY GIVEN THAT THE copartnership heretofore existing between the undersigned, under the name and style of Scott Brothers, at 1913 Mariposa st., City of Fresno, is dissolved by mutual consent. Phil Scott will carry on the business of the late firm at the old stand and will pay all debts of the late firm and receive all moneys due to it.

Fresno, 18th May, 1892.

JAY SCOTT,
PHIL SCOTT.

Witness: SAM JACKSON.

Stockholders Meeting.

THE ADJOURNED ANNUAL MEETING OF the stockholders of the Edison Electric Light and Power Co., for the election of directors, will be held on Tuesday, June 7th, 1892, at 8 o'clock p.m., at the office of the company, at room 16, Einstein building, I street. JOHN RYAN, President

O. CHISHOLM, Secretary,
Fresno, May 20, 1892. my20td